

Inhoudsopgave

Aandrijving Achteras	82
Aandrijving Voor	62
Achteras Huis	60
Brandstof Tank	14
Bumper voor	16
Dashbord	44
Diff. Slot	86
Driepunt	152
Eindvertraging Wiel	84
Elecktrisch	104
Front Gewichten	162
Gaskabels	6
Hydrauliek	110
Hydrauliek Hef	126
Hydrauliek PTO-Diff Slot	122
Hydrauliek Stuur	118
Hydrauliek Ventielen	124
Knikstuk	56
Koppeling	64
Koppeling Pedaal	68
Lucht Filter	10
Middenstuk Huis	54
Motor	4
Motorkap	20
Oliekoeler	116
P.T.O.	88
P.T.O. Schakeling	94
Radiator	8
Rem Pedalen	98
Remmen	96
Rolbeugel	24
Schakelpoken	46
Schakelpoken & Gaffels	78
Spatschermen Achter	36
Spatschermen Voor	28
Stickers	40
Tandwielen	70
Tree Planken	30
Trekhaak Achter	156
Vooras Huis	52
Wielen & Banden	164
Zitting	48
Parts Index	168

Code	Description	Notes
A.01.01_0_46549	ENGINE	
A.02.01_0_38691	ENGINE CONTROLS	
A.03.01_0_46583	COOLER	
A.04.01_0_41772	AIR FILTER	
A.04.02_0_41900	AIR FILTER WITH EXTERNAL AIR INTAKE	
A.05.02_0_41826	FUEL TANK	
B.01.01_0_41859	FRONT SUPPORT	
B.02.01_0_41917	BONNET	
B.03.03_0_42068	FRONT MUDGUARDS	
B.03.04_0_42110	FRONT MUDGUARDS (VERSION WITH CAB)	
B.04.05_0_36944	BOARDS	
B.04.06_0_36984	BOARDS	
B.05.03_0_42212	REAR MUDGUARDS	
B.05.04_0_42247	REAR MUDGUARDS (VERSIONE CON CABINA)	
B.07.02_0_42310	PLATES AND STICKERS	
B.08.01_0_35258	DASHBOARD	
B.09.01_0_35332	SEAT SUPPORT / GEAR LEVERS COVER	
B.12.03_0_46810	SEAT (STANDARD)	
B.12.04_0_51023	SEAT (KAB)	
C.01.02_0_35554	FRONT AXLE	
C.02.02_0_35598	CENTRAL SECTION	
C.02.03_1_35655	CENTRAL SECTION	
C.03.02_0_35791	REAR AXLE	
D.01.02_0_37088	FRONT TRANSMISSION	
D.02.02_0_35841	CLUTCH FRONT SHAFT/ TRANSMISSION CLUTCH	
D.03.01_1_35916	CLUTCH CONTROLS	Version: RS-M, AR-M
D.04.01_1_36138	INPUT SHAFT / RANGES MAIN SHAFT / GEARS	Version: RS-M, RS-R, AR-M, AR-R
D.05.01_1_36226	GEARS MAIN SHAFT / GEARS	Version: RS-M, RS-R, AR-M, AR-R
D.06.01_1_36301	GEARS TRANSMISSION SHAFT / GEARS	Version: RS-M, RS-R, AR-M, AR-R
D.07.01_1_36452	GEARBOX CONTROLS	
D.09.02_0_36803	REAR TRANSMISSION	
D.10.01_0_36823	EPYCLIC REDUCTION GEARS	
D.11.01_0_37120	DIFFERENTIAL LOCK	
D.12.01_1_37215	POWER TAKE-OFF	

Code	Description	Notes
D.13.01_0_37291	POWER TAKE-OFF CONTROLS	
D.14.01_0_37314	BRAKES	
D.15.03_0_37397	BRAKES CONTROLS	
D.15.04_0_37424	BRAKES CONTROLS	
E.01.01_0_42346	FRONT ELECTRICAL SYSTEM	
E.02.01_0_42354	ENGINE ELECTRIC SYSTEM	
E.03.01_0_42363	REAR ELECTRICAL SYSTEM	
F.01.01_0_46613	HYDR. SYSTEM DOUBLE OIL SUCTION	
F.01.02_0_46642	HYDR. SYSTEM DOUBLE OIL SUCTION	
F.01.03_0_46671	HYDR. SYSTEM DOUBLE OIL SUCTION	
F.02.01_0_42420	HYDR. SYSTEM : HEAT EXCHANGER	
F.03.03_1_37677	STEERING HYDR. SYSTEM	
F.04.01_0_46703	PTO /DIFFERENTIAL LOCK HYDR. SYSTEM	
I.01.01_0_37822	HYDR. CONTROL VALVES: AVAILABLE PARTS	
L.01.01_0_37842	RAISE/LOWER LIFT	
L.02.02_0_37926	FREE DISCHARGE CONTROL VALVES VERSION	
L.02.05_0_38084	CONTROL VALVES WITHOUT FREE DISCHARGE VERSION	
M.01.01_0_38138	POSITION AND DRAFT CONTROL LIFT	
M.02.03_0_38348	FREE DISCHARGE CONTROL VALVES VERSION	
M.02.04_0_38419	CONTROL VALVES WITHOUT FREE DISCHARGE VERSION	
T.02.01_0_38586	IMPLEMENTS ATTACHMENT - STANDARD	
T.02.02_0_38614	IMPLEMENTS ATTACHMENT - ADJUSTABLE ARMS WITH QUICK HITCHES	
T.03.01_0_38649	PULL HOOK - STANDARD	
T.03.02_0_38658	POOL HOOK "EEC" APPROVED	
T.03.03_0_42438	SLIDER FRAME WITH EEC HOM. TOW HOOK	
T.04.01_0_42480	FRONT BALLASTS	
W.01.03_0_44095	WHEELS AND TYRES (TABLE 1/2)	
W.01.04_0_45262	WHEELS AND TYRES (TABLE 2/2)	

VM MOTORI

MOTORE 3 CILINDRI - "16 C"
 3 CYLINDERS ENGINE - "16 C"
 MOTEUR 3 CYLINDRES - "16 C"
 3 ZYLINDER MOTOR - "16 C"
 MOTOR 3 CILINDROS - "16 C"

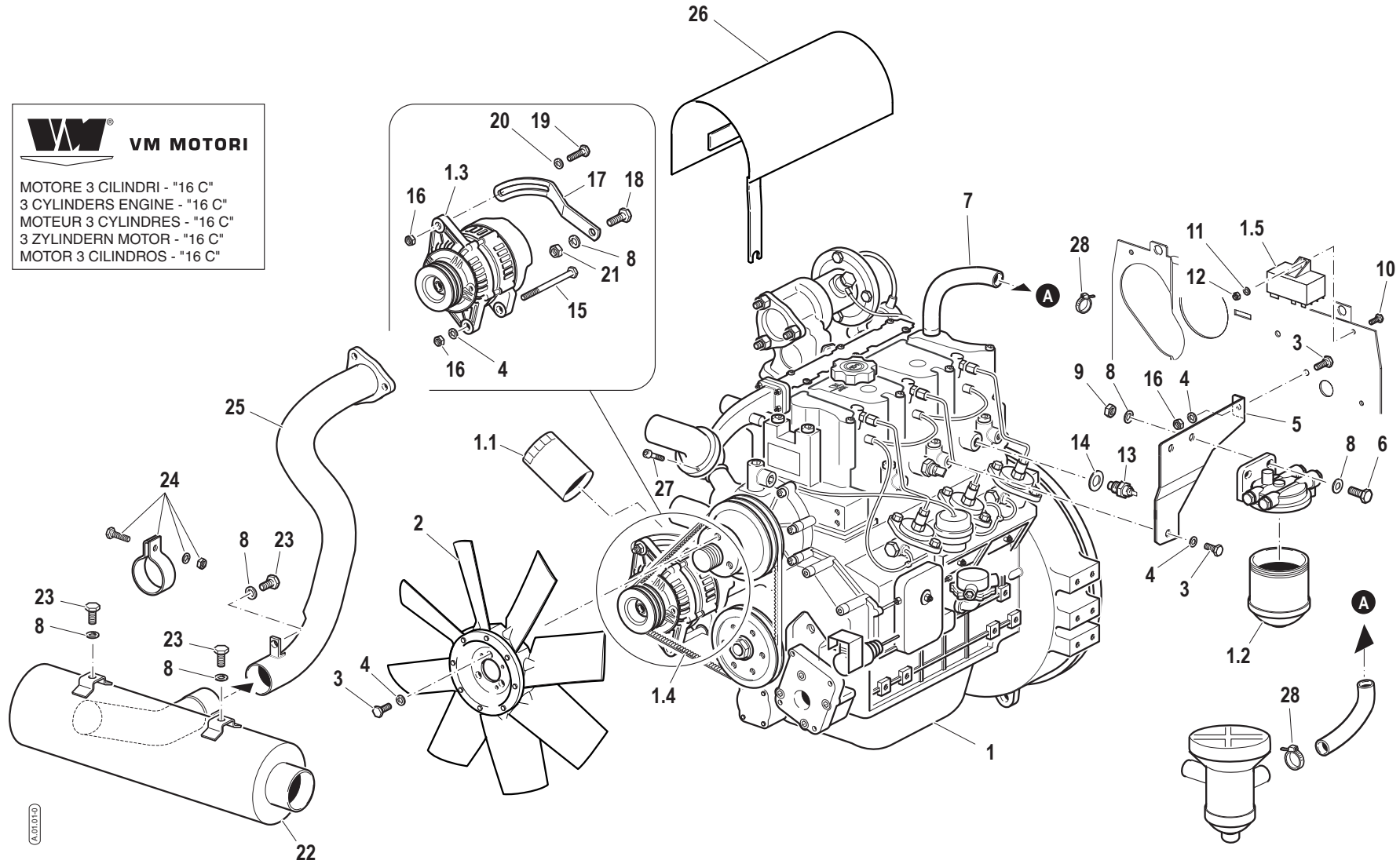

ALFA ROMEO

Pos.	Code	Q.ty	Description	Notes
1	41U80000	1	MOTORE VM D703TE221A/2300 rpm	
1.1	58171199	1	OIL FILTER CARTRIDGE	
1.2	58171200	1	FUEL FILTER CARTRIDGE	
1.3	59900344	1	ALTERNATOR	
1.4	59900337	1	BELT	
1.5	59900345	1	CENTRAL PROCESSING UNIT	
2	58174959	1	FAN	
3	31111151	3	SCREW TE M8X16 UNI 5739 8G	
4	F0843643060	4	WASHER 8	
5	56177527	1	RETAINER	
6	31112219	2	SCREW TE M10X25 UNI 5739	
7	58177400	1	OIL PIPE	
8	F0843755000	6	WASHER 10	
9	31211100	2	NUT M10	
10	31112090	1	SCREW TE M6X16 UNI 5739 8G	
11	F0843570000	1	WASHER 6	
12	31212060	1	NUT	
13	58175773	1	ELECTRONICAL THERMOMETER	
14	F0844030070	1	COPPER WASHER 16,0x22/1,5	
15	31112174	1	SCREW TE M8X110 UNI 5737 8.8	
16	31211080	2	NUT M8	
17	56174728	1	TENSION ROLLER	
18	31112211	1	SCREW TE M10X30 UNI 5739	
19	31112151	1	SCREW TE M8X25 UNI 5739 8G	
20	31421083	1	WASHER	
21	F0814632000	1	NUT M10	
22	58177651	1	EXHAUST SILENCER	
23	31112210	3	SCREW TE M10X20 UNI 5739	
24	58175121	1	COLLAR	
25	59075722	1	EXHAUST	
26	59076682	1	GUARD	
27	F0862479035	1	SCREW	
28	F0817500400	2	CLAMP 024,1-706R	

SERIAL

ENGINE

CODE REV

A.01.01_0_46549

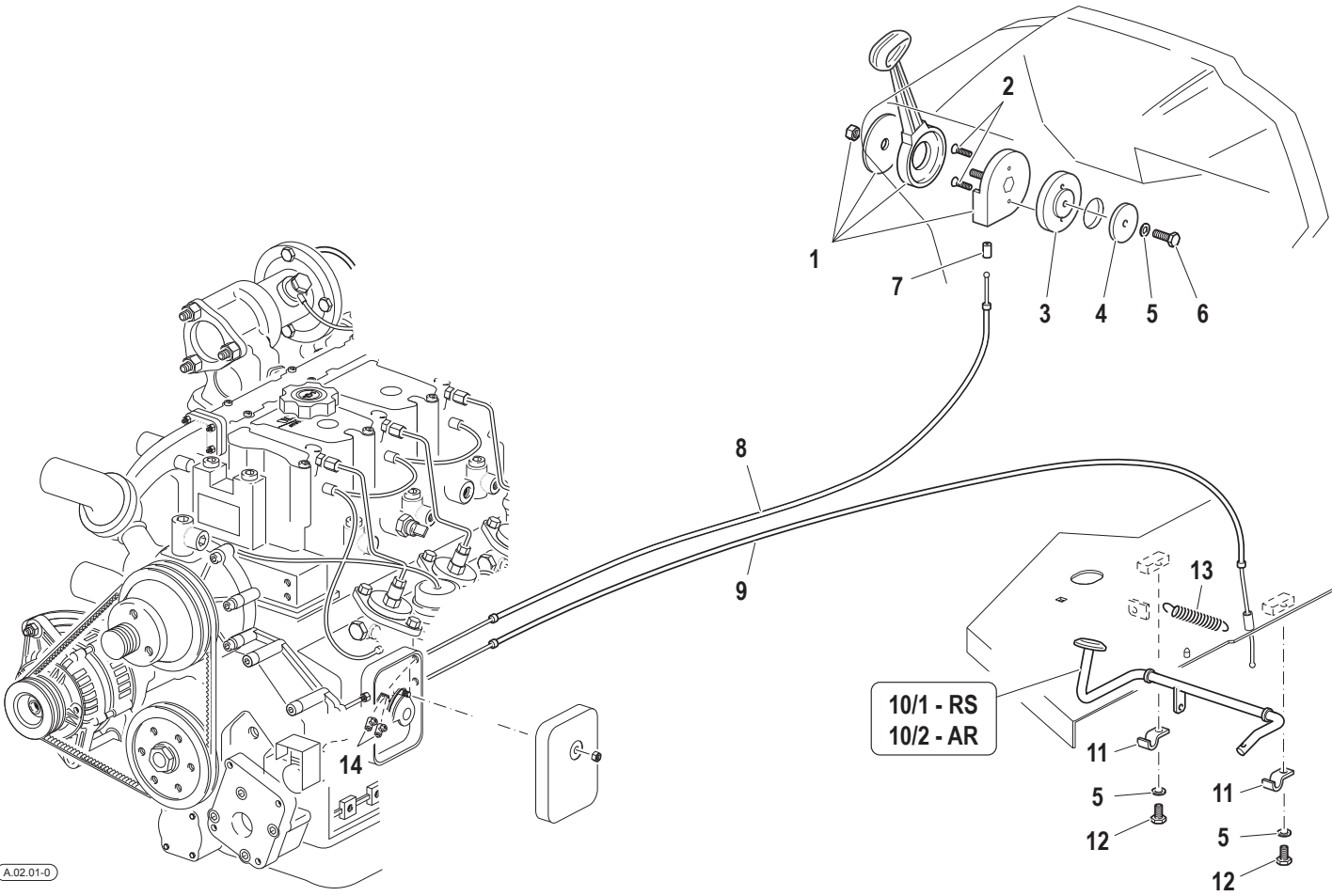

A.02.01-0

Pos.	Code	Q.ty	Description	Notes
1	F0828029070	1	ACCELERATOR	
2	31132562	2	SCREW TSVEI M6X16 UNI 5933	
3	56171877	1	FLANGE	
4	56171883	1	WASHER	
5	F0843643060	3	WASHER 8	
6	31112150	1	SCREW TE M8X20 UNI 5739 8G	
7	F0858520000	1	SLEEVE	
8	58074825	1	CABLE	
9	58072074	1	CABLE	
10/1	59074346	1	ACCEL. PEDAL	
10/2	59073681	1	ACCEL. PEDAL	
11	56071768	2	PLATE	
12	31112148	2	SCREW TE M8X18 UNI 5739 8G	
13	F0831125000	1	SPRING	
14	58048002	2	CLAMPING SCREW	

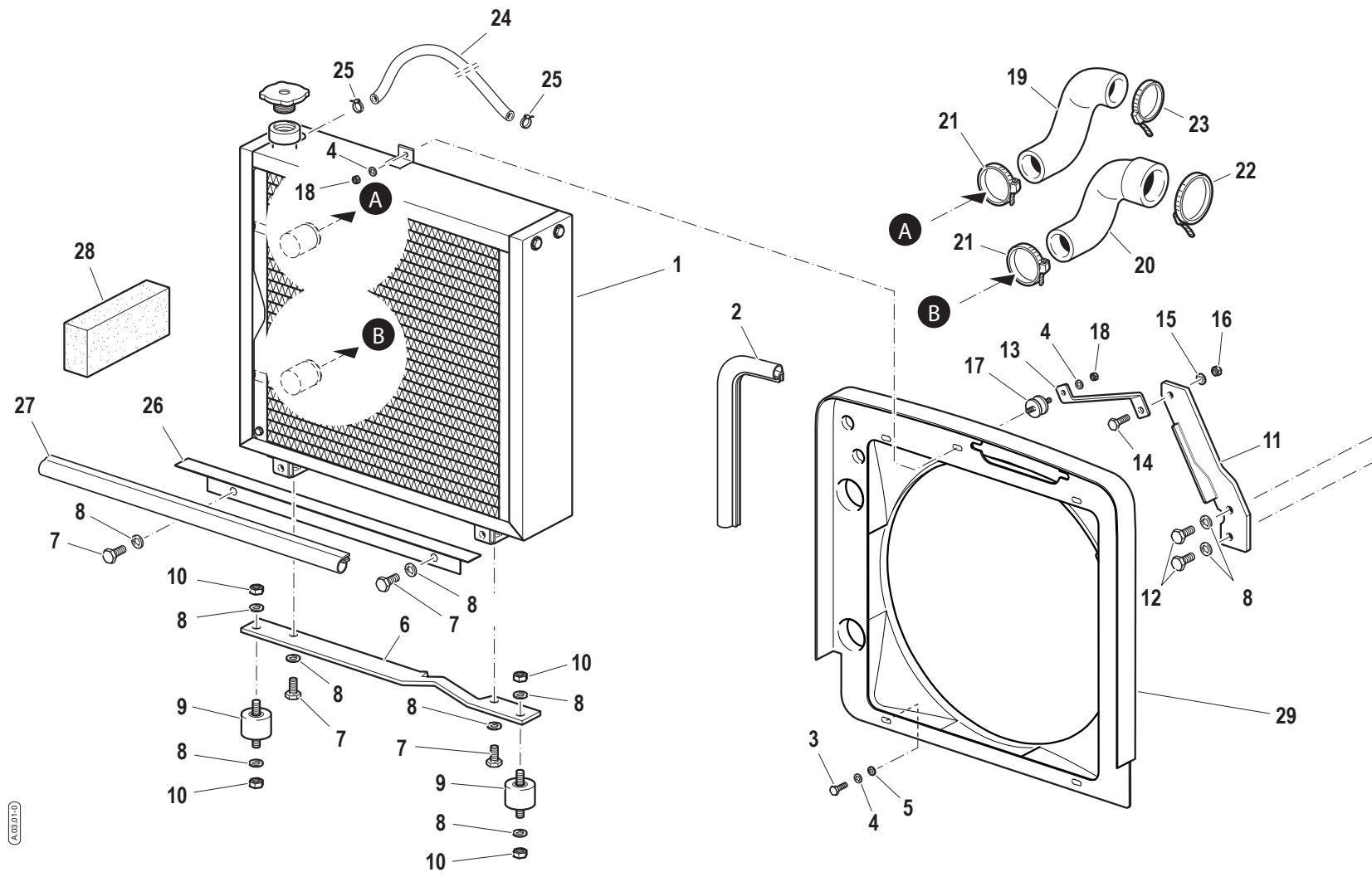

AGB71-D

Pos.	Code	Q.ty	Description	Notes
1	58178763	1	RADIATOR	
2	P000000260007	1	GASKET	
3	31111091	4	SCREW E M6X14 UNI 5739 8G	
4	F0843570000	6	WASHER 6	
5	31411066	4	WASHER 6,6x18	
6	56174994	1	RETAINER	
7	31112210	4	SCREW TE M10X20 UNI 5739	
8	F0843755000	10	WASHER 10	
9	58174356	2	SILENT-BLOCK	
10	F0814632000	4	NUT M10	
11	59075875	1	FIXING BRACKET	
12	31112216	2	SCREW	
13	56176053	1	FIXING BRACKET	
14	31112151	1	SCREW TE M8X25 UNI 5739 8G	
15	F0843643060	1	WASHER 8	
16	31211080	1	NUT M8	
17	F0849206005	1	SILENT-BLOCK	
18	F0814545000	2	NUT M6	
19	55174632	1	SLEEVE	
20	55177639	1	SLEEVE	
21	F0817500470	2	CLAMP	
22	F0817500700	1	CLAMP 057,5-706R	
23	F0817500500	1	CLAMP 048,5-706R	
24	58075873	1	VENT HOSE	
25	F0817500200	2	CLAMP 015,7-706R	
26	56174995	1	HOLDING	
27	P000000260007	1	GASKET	
28	57375461	1	CELLULAR FOAM	
29	58175762	1	DUCT	

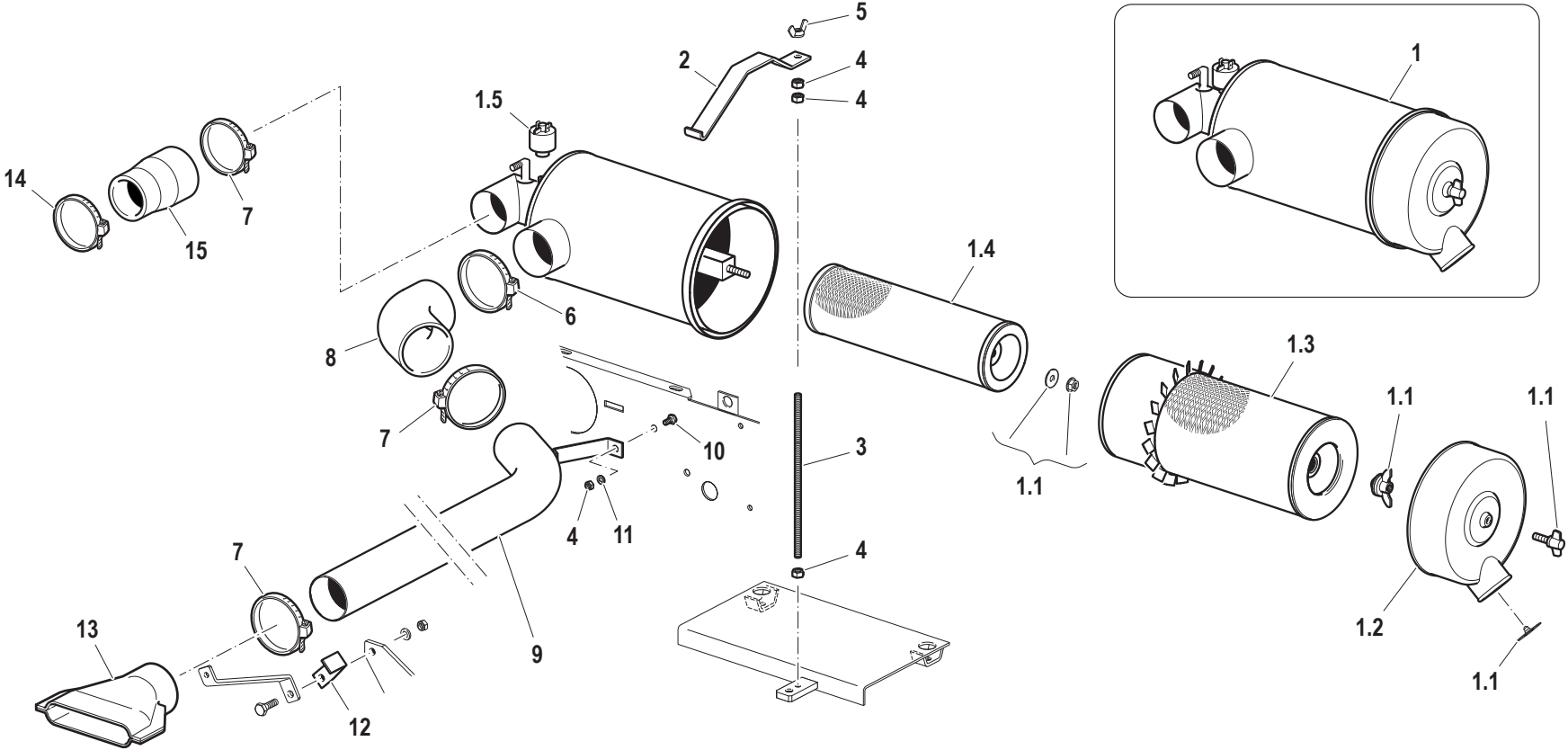

Pos.	Code	Q.ty	Description	Notes
1	58176755	1	AIR FILTER	
1.1	59900353	1	KIT	
1.2	59900347	1	COVER	
1.3	58171028	1	CARTOUCHE	
1.4	58171027	1	CARTOUCHE	
1.5	58175122	1	DIGITAL INSTRUMENT	
2	56174636	1	FIXING BRACKET	
3	56174635	1	ROD	
4	31211080	4	NUT M8	
5	31200501	1	NUT M8	
6	F0817501000	1	CLAMP 072,5-706R	
7	F0817500900	3	CLAMP 069,5-706R	
8	55172355	1	SLEEVE	
9	59075190	1	PIPE	
10	31112082	1	SCREW TE M6X12 UNI 5739 8G	
11	F0843570000	1	WASHER 6	
12	56174637	1	FIXING BRACKET	
13	57372341	1	SOCKET	
14	F0817500800	1	CLAMP 062,0-706R	
15	55174760	1	SLEEVE	

AIR FILTER WITH EXTERNAL AIR INTAKE

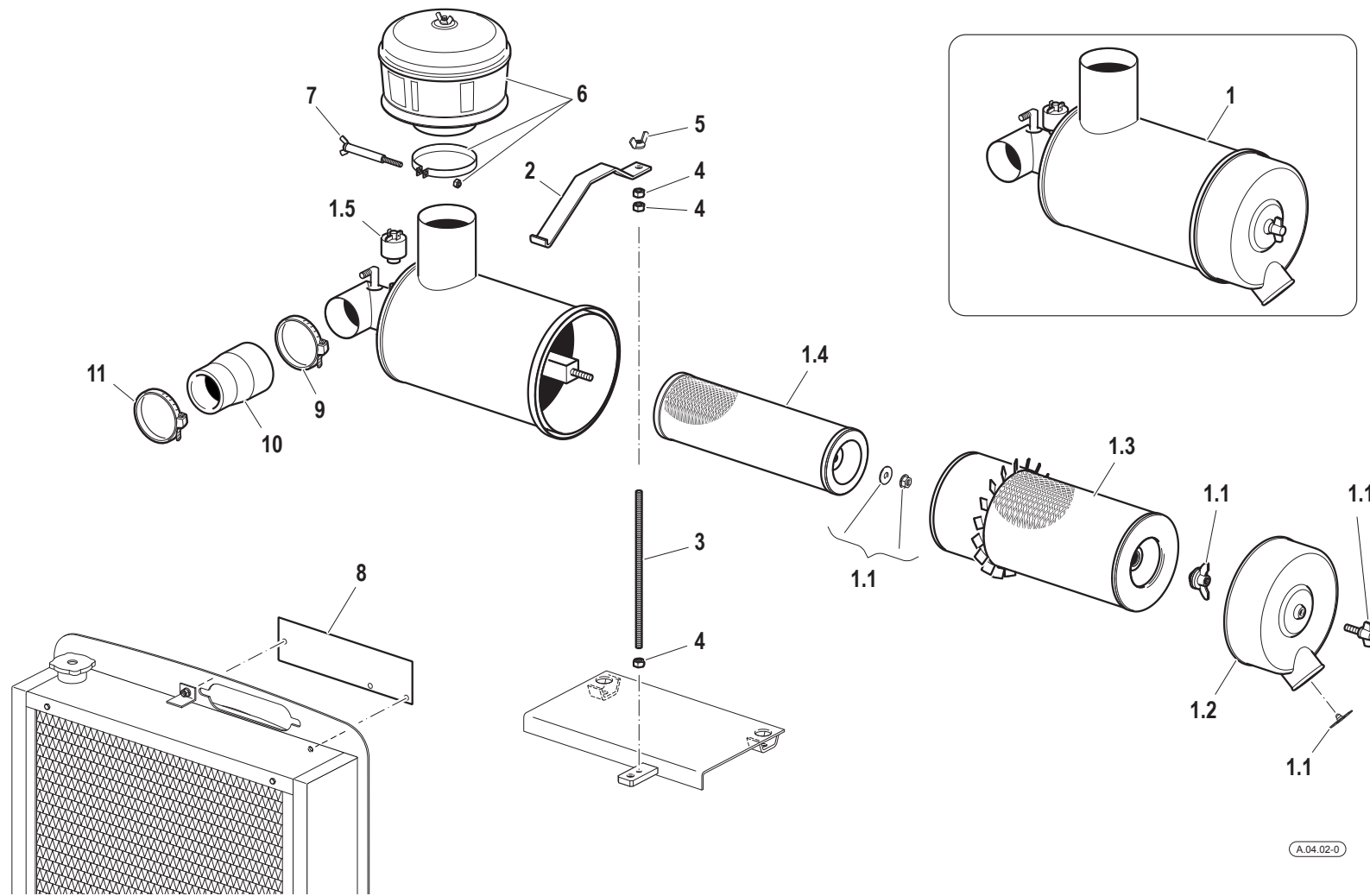

Pos.	Code	Q.ty	Description	Notes
1	58176898	1	AIR FILTER	
1.1	59900353	1	KIT	
1.2	59900347	1	COVER	
1.3	58171028	1	CARTOUCHE	
1.4	58171027	1	CARTOUCHE	
1.5	58175122	1	DIGITAL INSTRUMENT	
2	56174636	1	FIXING BRACKET	
3	56174635	1	ROD	
4	31211080	3	NUT M8	
5	31200501	1	NUT M8	
6	58171069	1	PRECLEANER	
7	59073184	1	SCREW	
8	56176052	1	STRIKER PLATE	
9	F0817500900	1	CLAMP 069,5-706R	
10	55174760	1	SLEEVE	
11	F0817500800	1	CLAMP 062,0-706R	

FUEL TANK

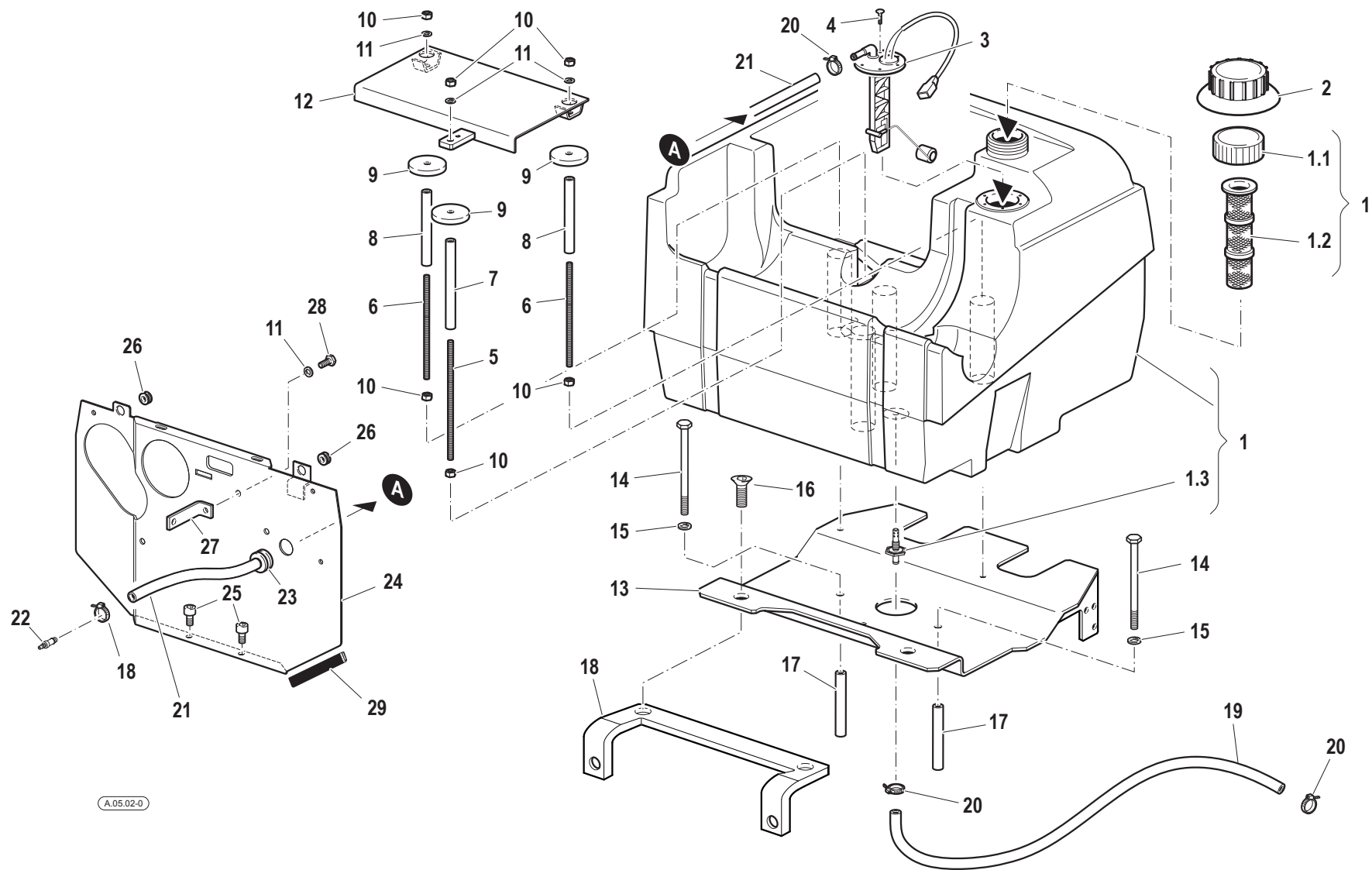

Pos.	Code	Q.ty	Description	Notes
1	55274314	1	FUEL TANK	
1.1	F0849500001	1	TANK COVER	
1.2	F0849500002	1	FILTER	
1.3	57174915	1	PIPE FITTING	
2	57371900	1	LINING	
3	58170238	1	CONTROL	
4	F0861867050	1	SCREW M4,2X19 DIN 7981	
5	56174619	1	ROD	
6	56174620	2	ROD	
7	56174621	1	SPACER	
8	56174622	2	SPACER	
9	56170275	3	SPACER	
10	31211080	6	NUT M8	
11	F0843643060	2	WASHER 8	
12	59074639	1	BATTERY SUPPORT	
13	59077932	1	SUPPORT	
14	31111218	2	SCREW TE M10X140 UNI 5737 8G	
15	F0843755000	2	WASHER 10	
16	F0862481000	2	SCREW M8x16 UNI 5933	
17	56170276	2	SPACER	
18	59077935	1	FIXING BRACKET	
19	58070690	1	PIPE	
20	F0817500200	4	CLAMP 015,7-706R	
21	58075193	1	FLEXIBLE HOSE	
22	56172950	1	PIPE FITTING	
23	58171901	1	CABLE GLAND 15,5-24-32-2	
24	59077529	1	DIVISION	
25	F0862464050	2	SCREW UNI 5931	
26	F0825414000	2	CABLE GLAND 7-15-18,5-2,5	
27	56174618	1	FIXING BRACKET	
28	31112150	2	SCREW TE M8X20 UNI 5739 8G	
29	F0256808000	1	FLAT BAND	

SERIAL

FUEL TANK

CODE REV

A.05.02_0_41826

FRONT SUPPORT

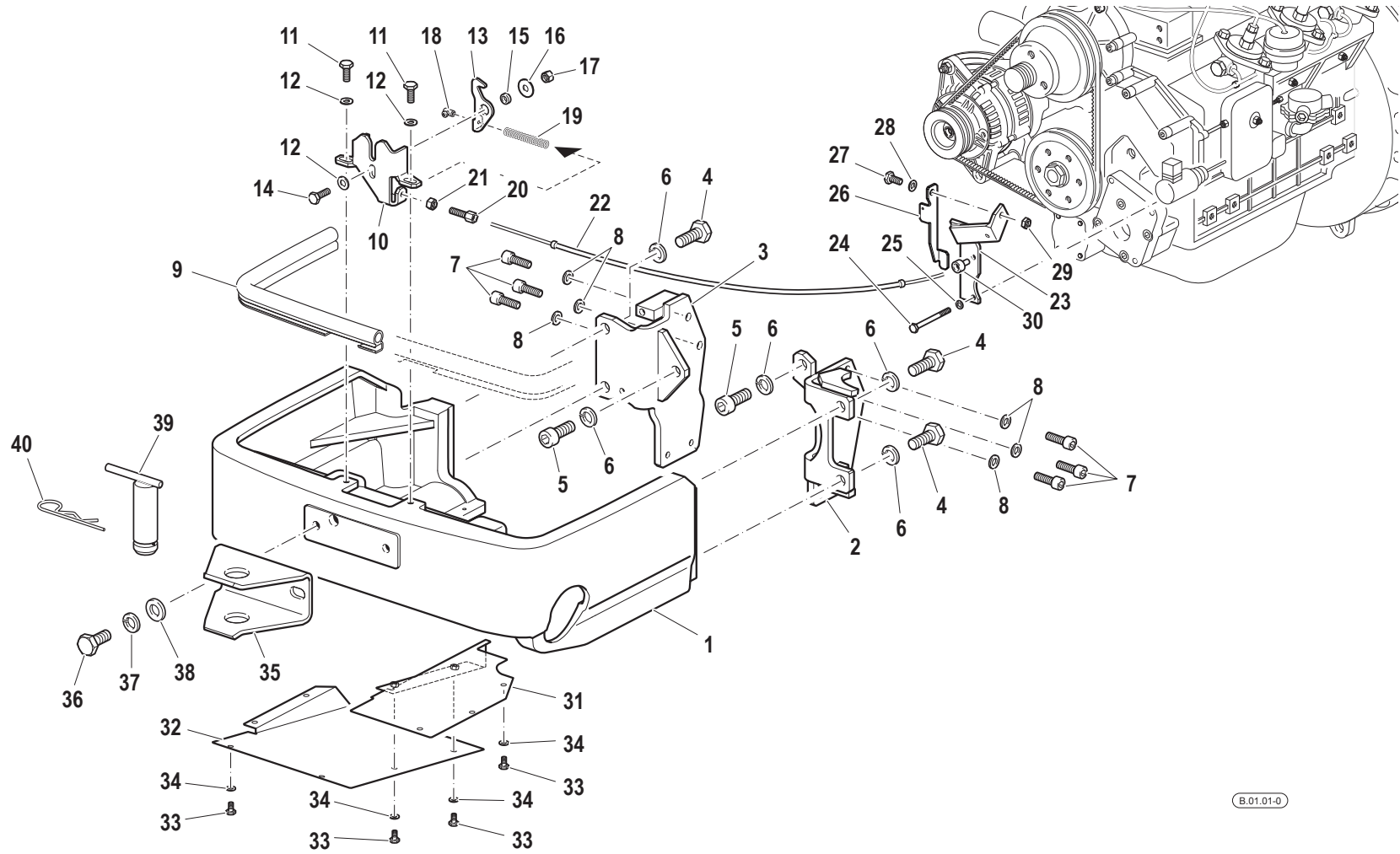

Pos.	Code	Q.ty	Description	Notes
1	51175000	1	FRONT SUPPORT	
2	59075541	1	LEFT BRACKET	
3	59075542	1	RIGHT YOKE	
4	31112328	4	SCREW TE M14X35 UNI 5739	
5	F0864203050	2	SCREW M14X35 UNI5931	
6	F0843921030	6	WASHER 14	
7	31152097	6	SCREW TCEI M10X30 UNI 5931	
8	F0843755000	6	WASHER 10	
9	58174882	1	HOOD SEAL	
10	56174657	1	FIXING BRACKET	
11	31112150	2	SCREW TE M8X20 UNI 5739 8G	
12	31411084	3	WASHER 8,4x17	
13	56174658	1	HOOD HOOK	
14	31112151	1	SCREW TE M8X25 UNI 5739 8G	
15	56174659	1	SPACER	
16	31411090	1	WASHER 9x24	
17	31241080	1	HEXAGON SELFLOCK NUT M8	
18	58048002	1	CLAMPING SCREW	
19	F0831065000	1	SPRING	
20	56177656	1	REGISTER	
21	31231080	1	NUT M8	
22	58075231	1	CABLE	
23	59075208	1	SUPPORT	
24	31112097	2	SCREW TE M6X70 UNI 5737 8G	
25	F0843570000	4	WASHER 6	
26	56177643	1	LEVER	
27	31111151	1	SCREW TE M8X16 UNI 5739 8G	
28	F0843643060	1	WASHER 8	
29	F0814569000	1	NUT	
30	56170491	1	STOP	
31	59075242	1	SHIELD	
32	56175243	1	SHIELD	
33	31112082	9	SCREW TE M6X12 UNI 5739 8G	
34	F0843570000	9	WASHER 6	

SERIAL

FRONT SUPPORT

CODE REV

B.01.01_0_41859

FRONT SUPPORT

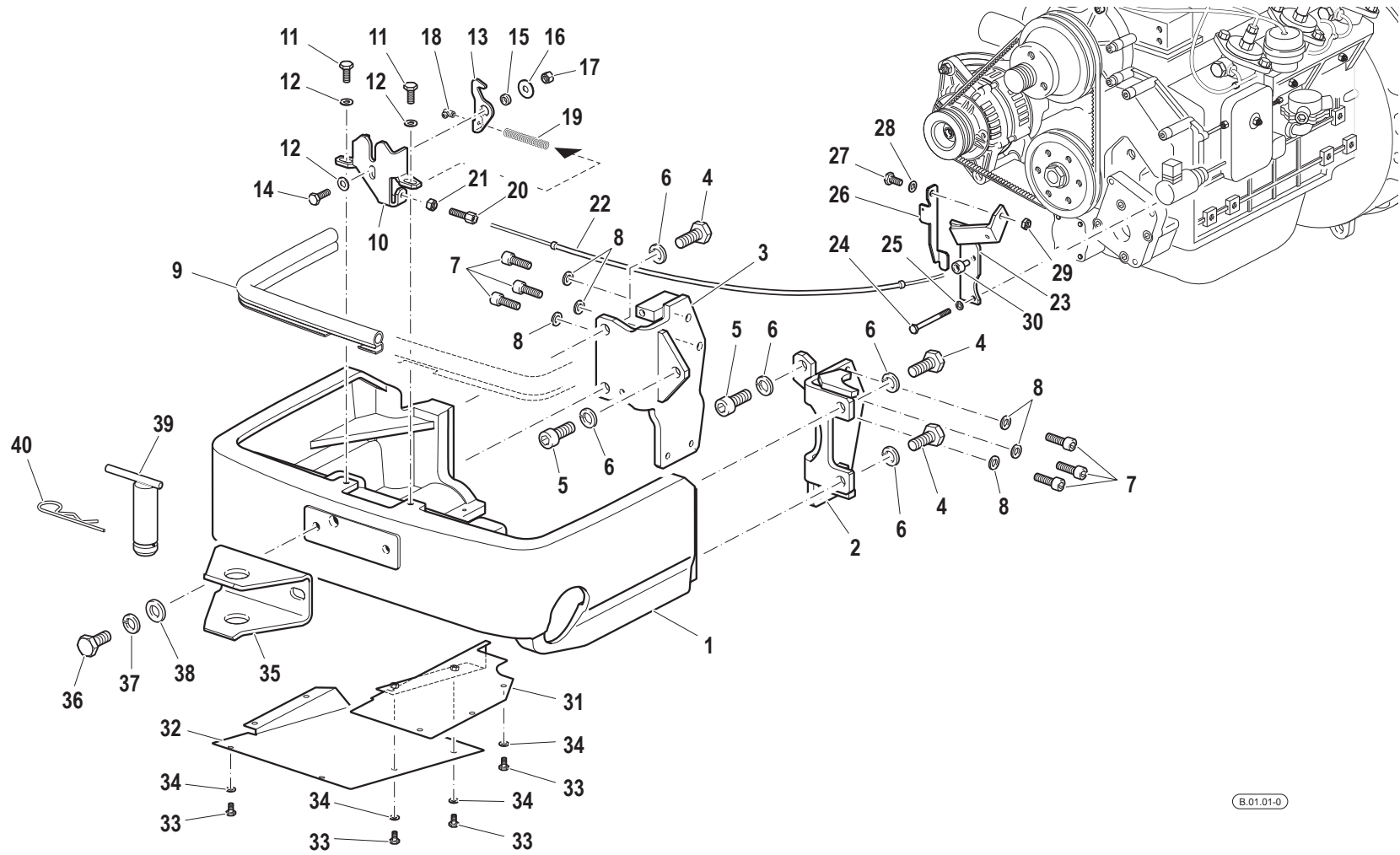

Pos.	Code	Q.ty	Description	Notes
35	56174873	1	TOW HOOK	
36	31112328	2	SCREW TE M14X35 UNI 5739	
37	F0843921030	2	WASHER 14	
38	31411150	2	WASHER 15x28	
39	59075283	1	PIN	
40	F0851497000	1	SPLIT PIN	

VERSIONE CON CABINA
 VERSION WITH CAB
 VERSION AVEC LA CABINE
 VERSION MIT KABINE
 VERSIÓN CON LA CABINA

VERSIONE PRESA D'ARIA ESTERNA
 EXTERNAL AIR INTAKE VERSION
 VERSION PRISE D'AIR EXTÉRIEURE
 AUSSENLUFTKLAPPE AUSFÜHRUNG
 VERSIÓN TOMA DE AIRE EXTERNA

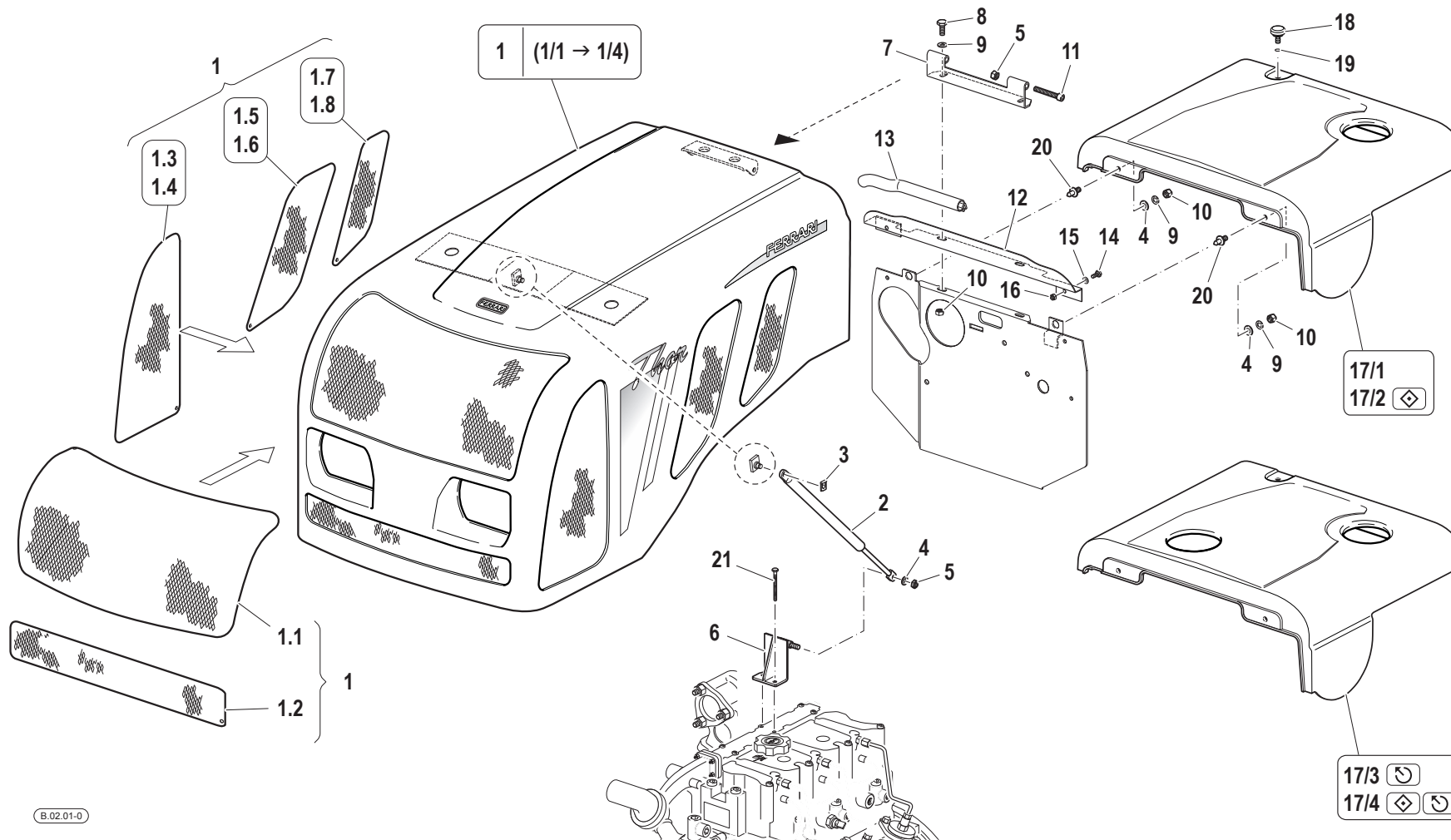

Pos.	Code	Q.ty	Description	Notes
1.1	56174569	1	FRONT GRILL	
1/1	59900849	1	COMPLETE HOOD	
1/2	59900850	1	COMPLETE HOOD	
1.2	56174649	1	FRONT GRILL	
1.3	56174647	1	FRONT GRILL	
1/3	59900851	1	COMPLETE HOOD	
1/4	59900852	1	COMPLETE HOOD	
1.4	56174648	1	FRONT GRILL	
1.5	56174650	1	FRONT GRILL	
1.6	56175365	1	FRONT GRILL	
1.7	56174651	1	FRONT GRILL	
1.8	56175364	1	FRONT GRILL	
2	58092972	1	SPRING	
3	58170436	1	CLIP	
4	31411084	2	WASHER 8,4x17	
5	31241081	2	HEXAGON SELFLOCK NUT	
6	59075602	1	BRACKET	
7	56174654	1	BRACKET	
8	31112150	2	SCREW TE M8X20 UNI 5739 8G	
9	F0843643060	4	WASHER 8	
10	31211080	4	NUT M8	
11	31152088	2	SCREW TCEI M8X55 UNI 5931	
12	56174656	1	HOLDING	
13	P000000260007	1	GASKET	
14	31111091	2	SCREW E M6X14 UNI 5739 8G	
15	F0843570000	4	WASHER 6	
16	31211060	2	HEXAGONAL NUT M8	
17/1	57374554	1	COVER	
17/2	57375734	1	COVER	
17/3	57374977	1	COVER	
17/4	57375735	1	COVER	
18	56174835	1	KNOB	
19	35211060	1	SEEGER RING	
20	59074662	2	PIN	

SERIAL

BONNET

CODE REV

B.02.01_0_41917

VERSIONE CON CABINA
 VERSION WITH CAB
 VERSION AVEC LA CABINE
 VERSION MIT KABINE
 VERSIÓN CON LA CABINA

VERSIONE PRESA D'ARIA ESTERNA
 EXTERNAL AIR INTAKE VERSION
 VERSION PRISE D'AIR EXTÉRIEURE
 AUSSENLUFTKLAPPE AUSFÜHRUNG
 VERSIÓN TOMA DE AIRE EXTERNA

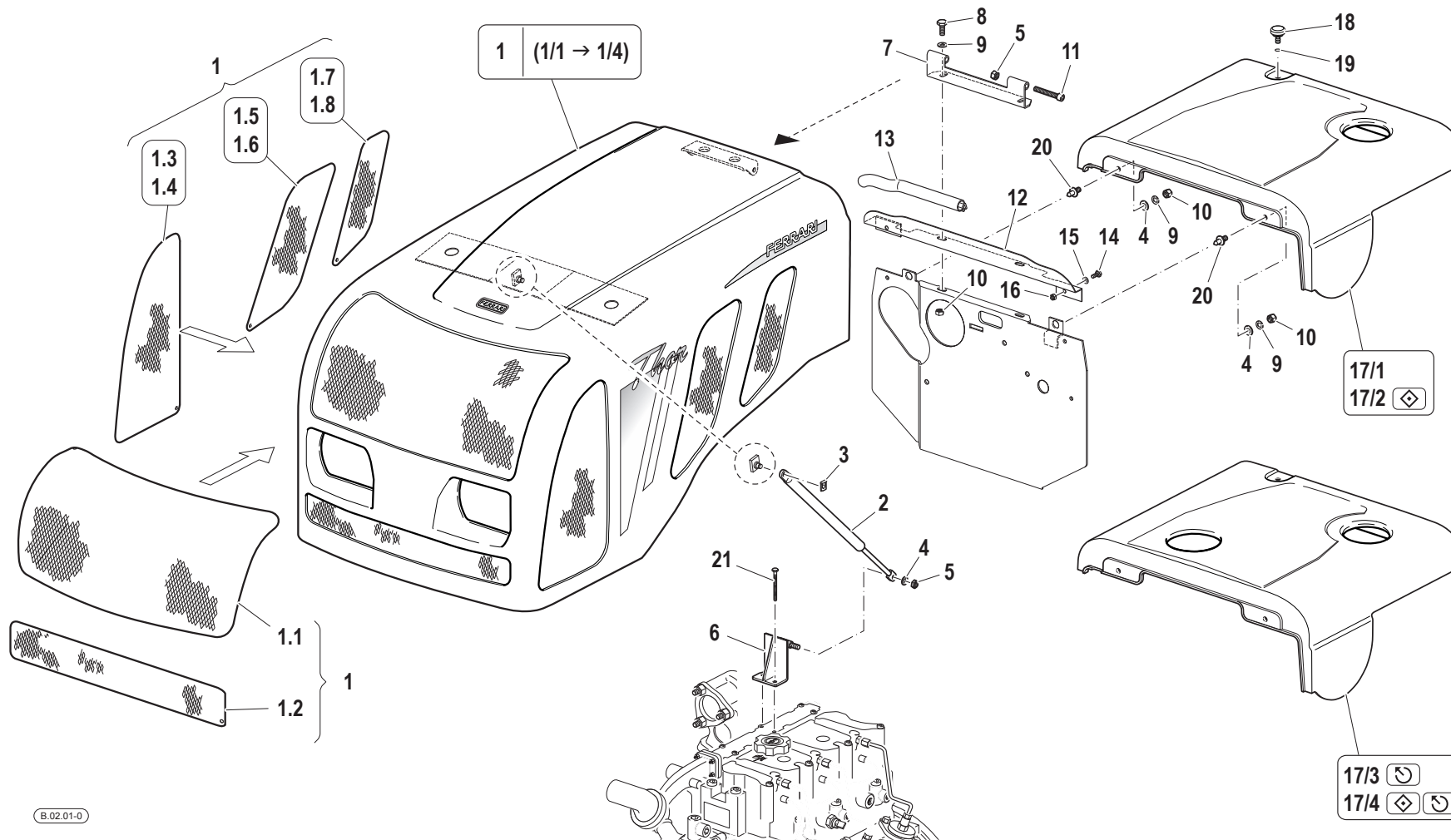

Pos.	Code	Q.ty	Description	Notes
21	31112096	2	SCREW TE M6X85 UNI 5737 8G	

FRONT MUDGUARDS

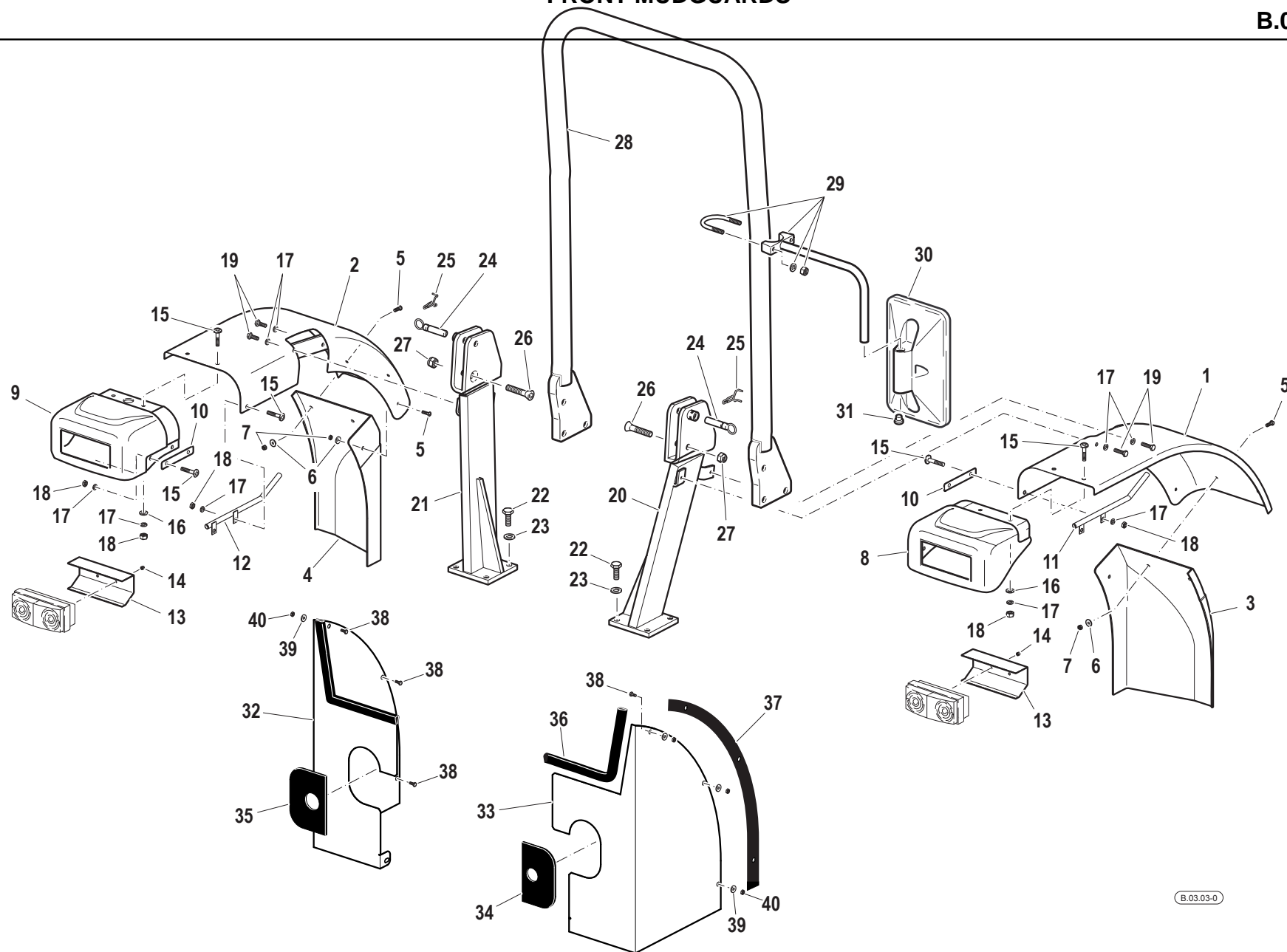

Pos.	Code	Q.ty	Description	Notes
1	59076445	1	LEFT FRONT FENDER	
2	59076449	1	RIGHT FRONT FENDER	
3	57374523	1	WING EXTENSION	
4	57374522	1	WING EXTENSION	
5	F0862479035	6	SCREW	
6	31411066	6	WASHER 6,6x18	
7	F0814547000	6	SELFLOCK NUT M6	
8	57374134	1	SUPPORT	
9	57374133	1	SUPPORT	
10	56174135	2	FIXING BRACKET	
11	59076413	1	CABLE BARRIER RAIL	
12	59076414	1	CABLE BARRIER RAIL	
13	56171938	2	BRACKET	
14	31241051	4	SELFLOCK NUT M5	
15	F0862479030	8	SCREW	
16	31411084	4	WASHER 8,4x17	
17	F0843643060	12	WASHER 8	
18	F0814573000	8	NUT M8	
19	31111151	4	SCREW TE M8X16 UNI 5739 8G	
20	59070902	1	SUPPORT	
21	59070903	1	SUPPORT	
22	31112272	8	SCREW TE M12X30 UNI 5739	
23	F0843843060	8	WASHER 12	
24	56175540	2	HINGE PIN	
25	58070097	2	SPRING	
26	F0864309100	2	SCREW	
27	31241140	2	SELFLOCK NUT	
28	59071195	1	SAFETY ROLL BAR	
29	59070591	1	SUPPORT	
30	30000514	1	REAR VIEW MIRROR	
31	58170968	1	PLUG	
32	59075925	1	STRIKER PLATE	
33	59075926	1	STRIKER PLATE	
34	57375927	1	SHEATH	

SERIAL

FRONT MUDGUARDS

CODE REV

B.03.03_0_42068

FRONT MUDGUARDS

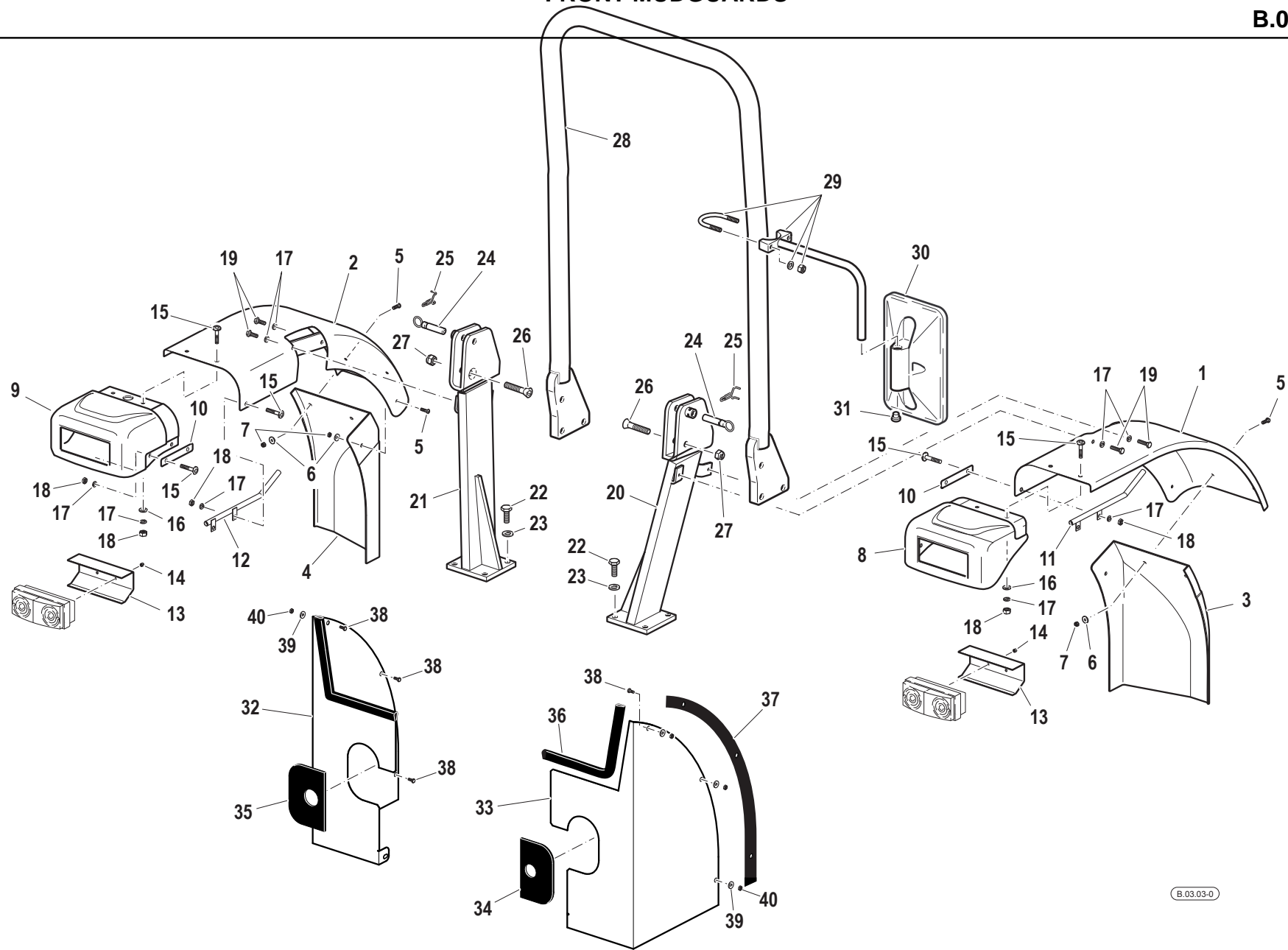

Pos.	Code	Q.ty	Description	Notes
35	57376122	1	SHEATH	
36	F0256808000	1	FLAT BAND	
37	F0256910000	1	FOAM PROFILE 5X20	
38	F0862479035	6	SCREW	
39	31411066	6	WASHER 6,6x18	
40	F0814547000	6	SELFLOCK NUT M6	

FRONT MUDGUARDS (VERSION WITH CAB)

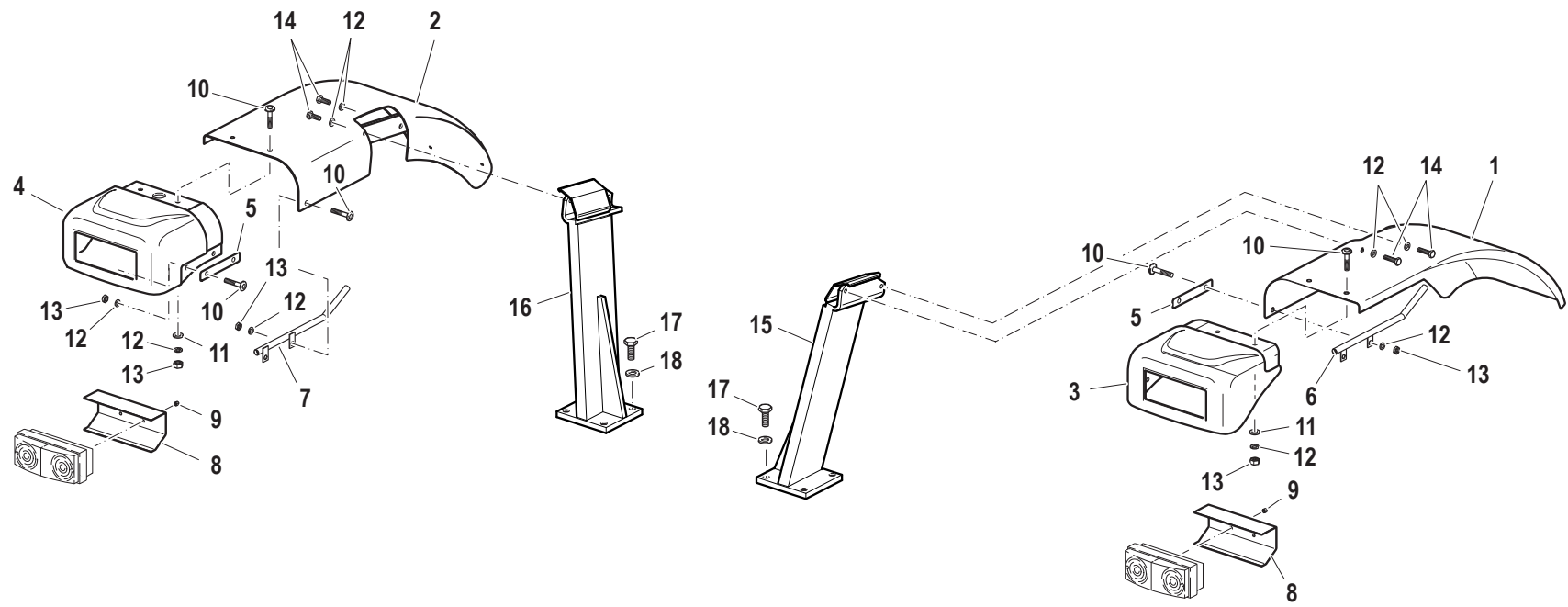

Pos.	Code	Q.ty	Description	Notes
1	59076453	1	LEFT FRONT FENDER	
2	59076457	1	RIGHT FRONT FENDER	
3	57374134	1	SUPPORT	
4	57374133	1	SUPPORT	
5	56174135	2	FIXING BRACKET	
6	59076413	1	CABLE BARRIER RAIL	
7	59076414	1	CABLE BARRIER RAIL	
8	56171938	2	BRACKET	
9	31241051	4	SELFLOCK NUT M5	
10	F0862479030	8	SCREW	
11	31411084	4	WASHER 8,4x17	
12	F0843643060	12	WASHER 8	
13	F0814573000	8	NUT M8	
14	31111151	4	SCREW TE M8X16 UNI 5739 8G	
15	59075814	1	SUPPORT	
16	59075815	1	SUPPORT	
17	31112272	8	SCREW TE M12X30 UNI 5739	
18	F0843843060	8	WASHER 12	

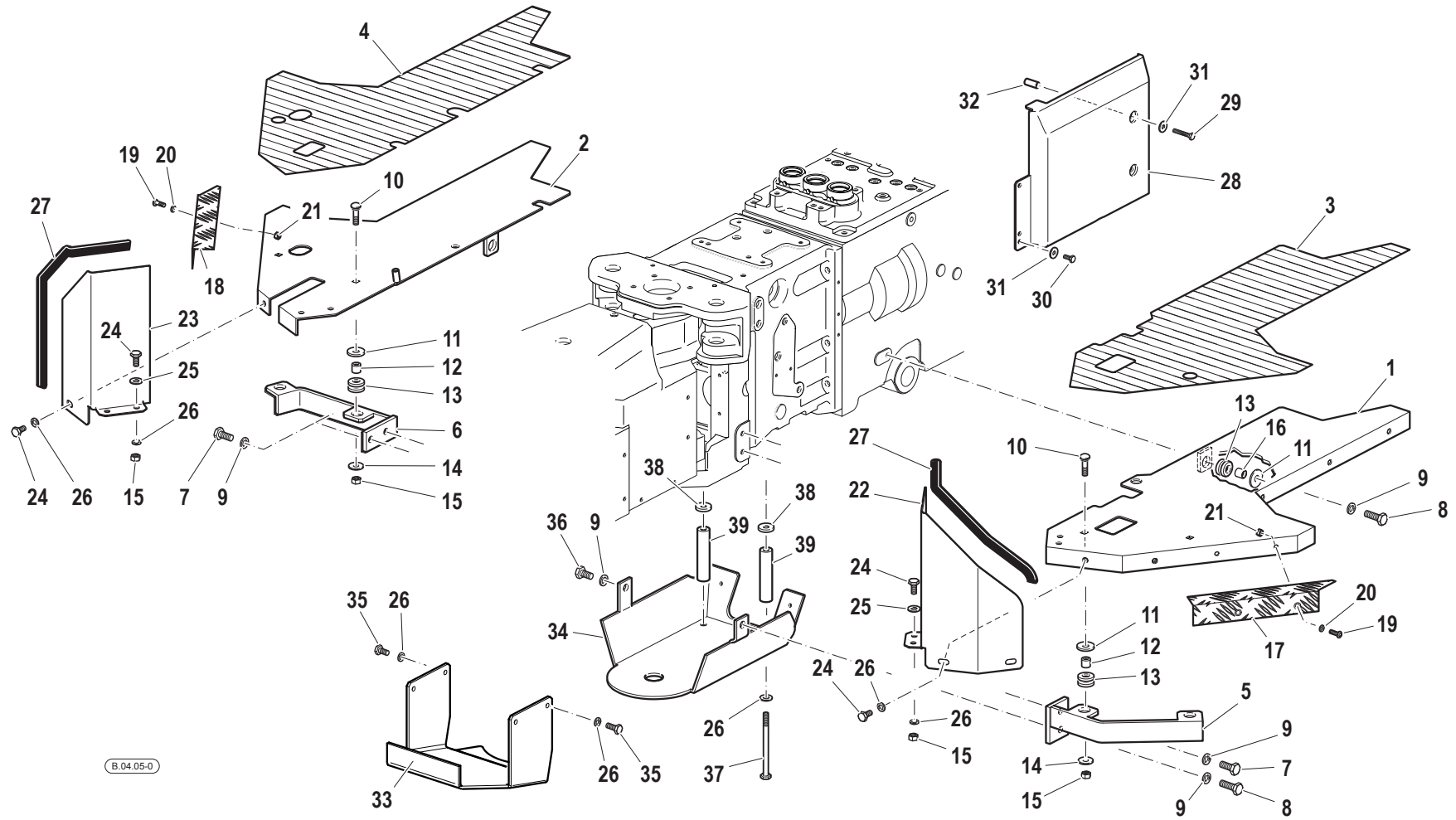

Pos.	Code	Q.ty	Description	Notes
1	59074603	1	LEFT FOOTBOARD	
2	59074602	1	RIGHT FOOTBOARD	
3	57374593	1	FOOTREST COVER	
4	57374592	1	FOOTREST COVER	
5	59073678	1	SUPPORT	
6	59073674	1	SUPPORT	
7	31112219	3	SCREW TE M10X25 UNI 5739	
8	31112211	3	SCREW TE M10X30 UNI 5739	
9	F0843755000	7	WASHER 10	
10	31122804	4	SCREW	
11	F0843818000	6	WASHER	
12	56171996	4	SPACER	
13	55175174	6	BLOCK	
14	31411090	4	WASHER 9x24	
15	31211080	8	NUT M8	
16	56171954	2	SPACER	
17	57275029	1	ANGULAR	
18	57275031	1	ANGULAR	
19	F0862479035	4	SCREW	
20	F0843570000	4	WASHER 6	
21	31211060	4	HEXAGONAL NUT M8	
22	56174666	1	FOOTBOARD PROTECTION	
23	56174667	1	FOOTBOARD PROTECTION	
24	31111151	8	SCREW TE M8X16 UNI 5739 8G	
25	31411084	4	WASHER 8,4x17	
26	F0843643060	14	WASHER 8	
27	F0256808000	1	FLAT BAND	
28	57374532	1	DIVISION	
29	31112092	2	SCREW TE M6X35 UNI 5739 8G	
30	31111091	2	SCREW E M6X14 UNI 5739 8G	
31	31411066	4	WASHER 6,6x18	
32	56174668	2	SPACER	
33	56078831	1	SHIELD	
34	59075716	1	SHIELD	

SERIAL

BOARDS

CODE REV

B.04.05_0_36944

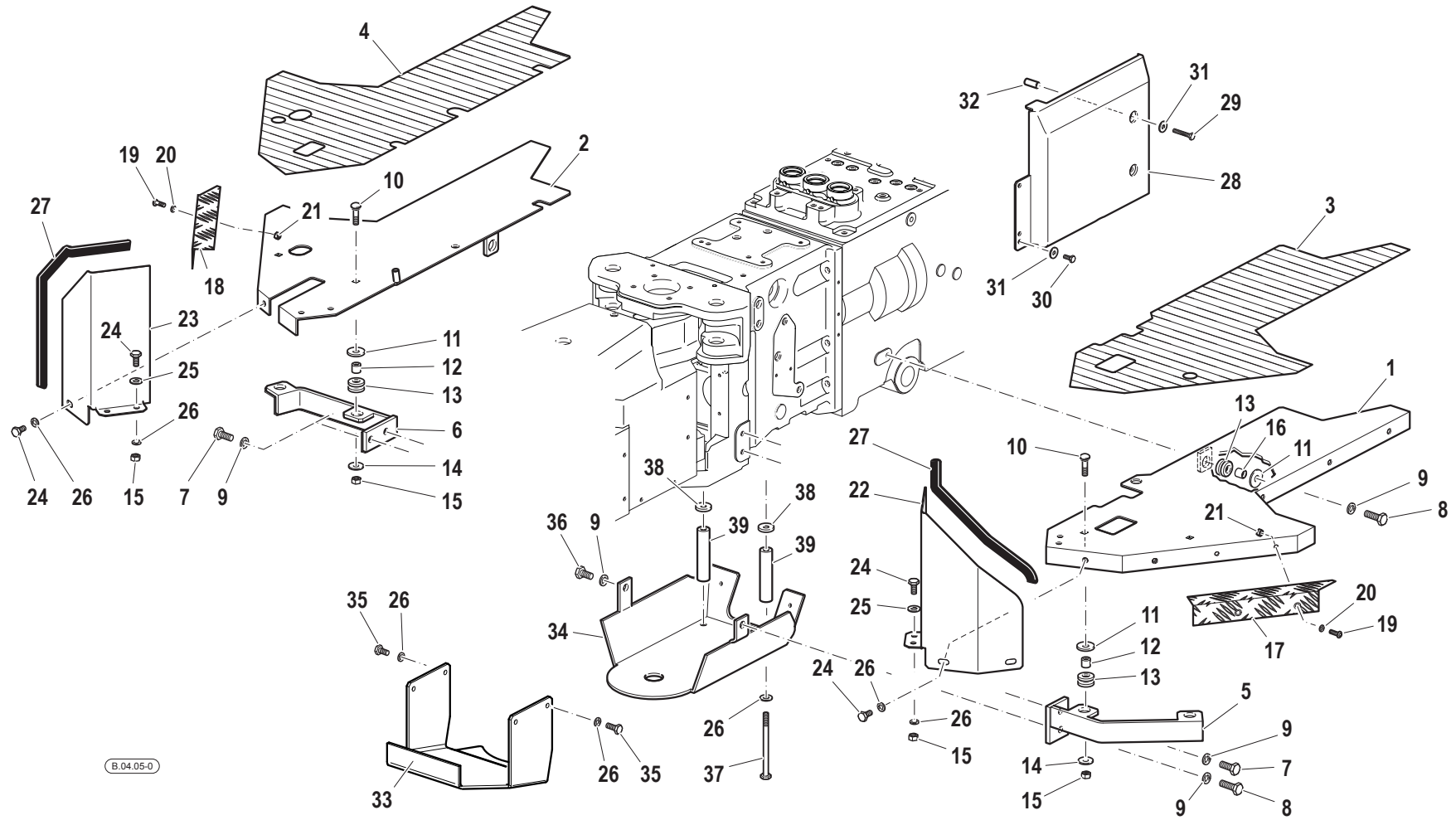

B.04.05-0

Pos.	Code	Q.ty	Description	Notes
35	31112150	4	SCREW TE M8X20 UNI 5739 8G	
36	31112210	1	SCREW TE M10X20 UNI 5739	
37	31112178	2	SCREW TE M8X130 UNI 5737	
38	56170364	2	SPACER	
39	56178560	2	SPACER	

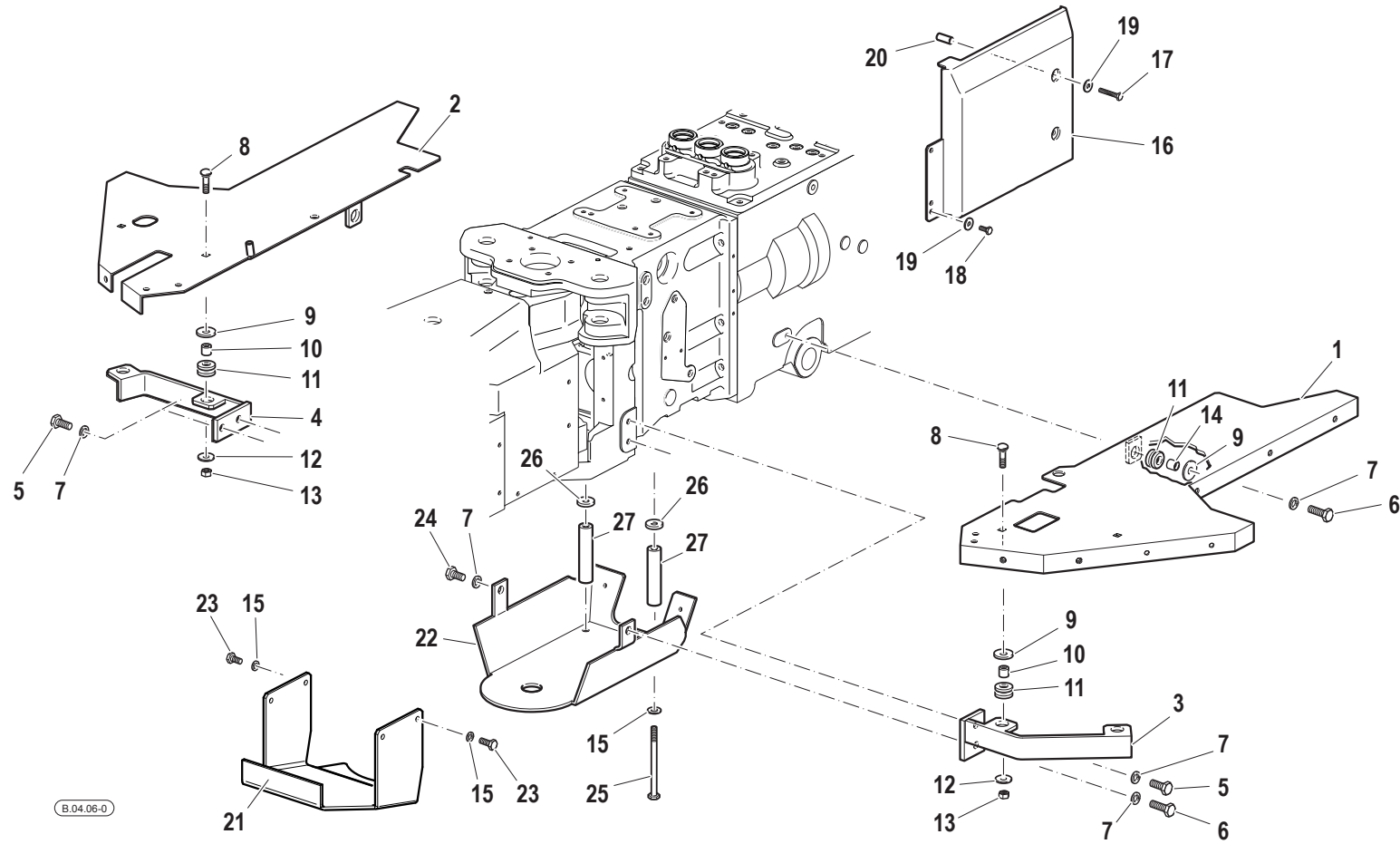

Pos.	Code	Q.ty	Description	Notes
1	59074603	1	LEFT FOOTBOARD	
2	59074602	1	RIGHT FOOTBOARD	
3	59073678	1	SUPPORT	
4	59073674	1	SUPPORT	
5	31112219	3	SCREW TE M10X25 UNI 5739	
6	31112211	3	SCREW TE M10X30 UNI 5739	
7	F0843755000	7	WASHER 10	
8	31122804	4	SCREW	
9	F0843818000	6	WASHER	
10	56171996	4	SPACER	
11	55175174	6	BLOCK	
12	31411090	4	WASHER 9x24	
13	31211080	8	NUT M8	
14	56171954	2	SPACER	
15	F0843643060	14	WASHER 8	
16	57374532	1	DIVISION	
17	31112092	2	SCREW TE M6X35 UNI 5739 8G	
18	31111091	2	SCREW E M6X14 UNI 5739 8G	
19	31411066	4	WASHER 6,6x18	
20	56174668	2	SPACER	
21	56078831	1	SHIELD	
22	59075716	1	SHIELD	
23	31112150	4	SCREW TE M8X20 UNI 5739 8G	
24	31112210	1	SCREW TE M10X20 UNI 5739	
25	31112178	2	SCREW TE M8X130 UNI 5737	
26	56170364	2	SPACER	
27	56178560	2	SPACER	

REAR MUDGUARDS

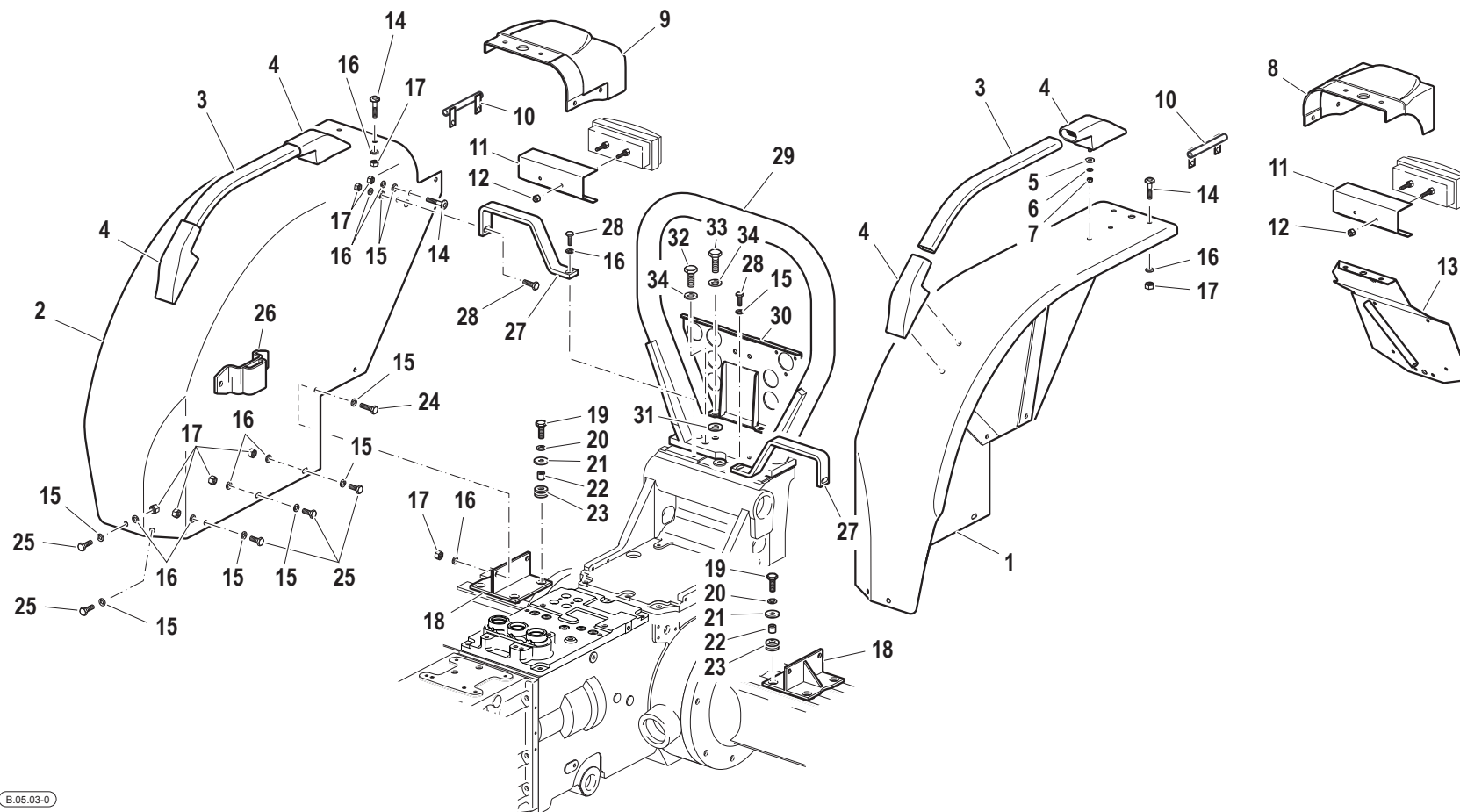

Pos.	Code	Q.ty	Description	Notes
1	59074675	1	LEFT REAR FENDER	
2	59074676	1	RIGHT REAR FENDER	
3	56174337	2	MUDGUARD HANDLE	
4	55072935	4	SUPPORT	
5	31411066	8	WASHER 6,6x18	
6	F0843570000	8	WASHER 6	
7	31211060	8	HEXAGONAL NUT M8	
8	57374133	1	SUPPORT	
9	57374134	1	SUPPORT	
10	59074391	2	CABLE BARRIER RAIL	
11	56171938	2	BRACKET	
12	31241051	4	SELFLOCK NUT M5	
13	59075081	1	LICENCE PLATE HOLD	
14	F0862479030	8	SCREW	
15	31411084	20	WASHER 8,4x17	
16	F0843643060	26	WASHER 8	
17	F0814573000	23	NUT M8	
18	59074249	2	FIXING BRACKET	
19	31112211	8	SCREW TE M10X30 UNI 5739	
20	F0843755000	8	WASHER 10	
21	F0843818000	8	WASHER	
22	56171954	8	SPACER	
23	55175174	8	BLOCK	
24	31112152	4	SCREW TE M8X30 UNI 5739 8G	
25	31111151	10	SCREW TE M8X16 UNI 5739 8G	
26	59070592	1	LEVER BEARING	
27	56174642	2	WING HOLDER	
28	31112146	4	SCREW TE M8X22 UNI 5739 8G	
29	59071091	1	SAFETY ROLL BAR	
30	59071966	1	CONNECTION	
31	F0843878000	2	SPACER D.30x12,5/6	
32	31112264	2	SCREW TE M12X35 UNI 5739	
33	F0863925000	2	SCREW M12X40 UNI 5737	
34	F0843843060	4	WASHER 12	

SERIAL

REAR MUDGUARDS

CODE REV

B.05.03_0_42212

REAR MUDGUARDS (VERSIONE CON CABINA)

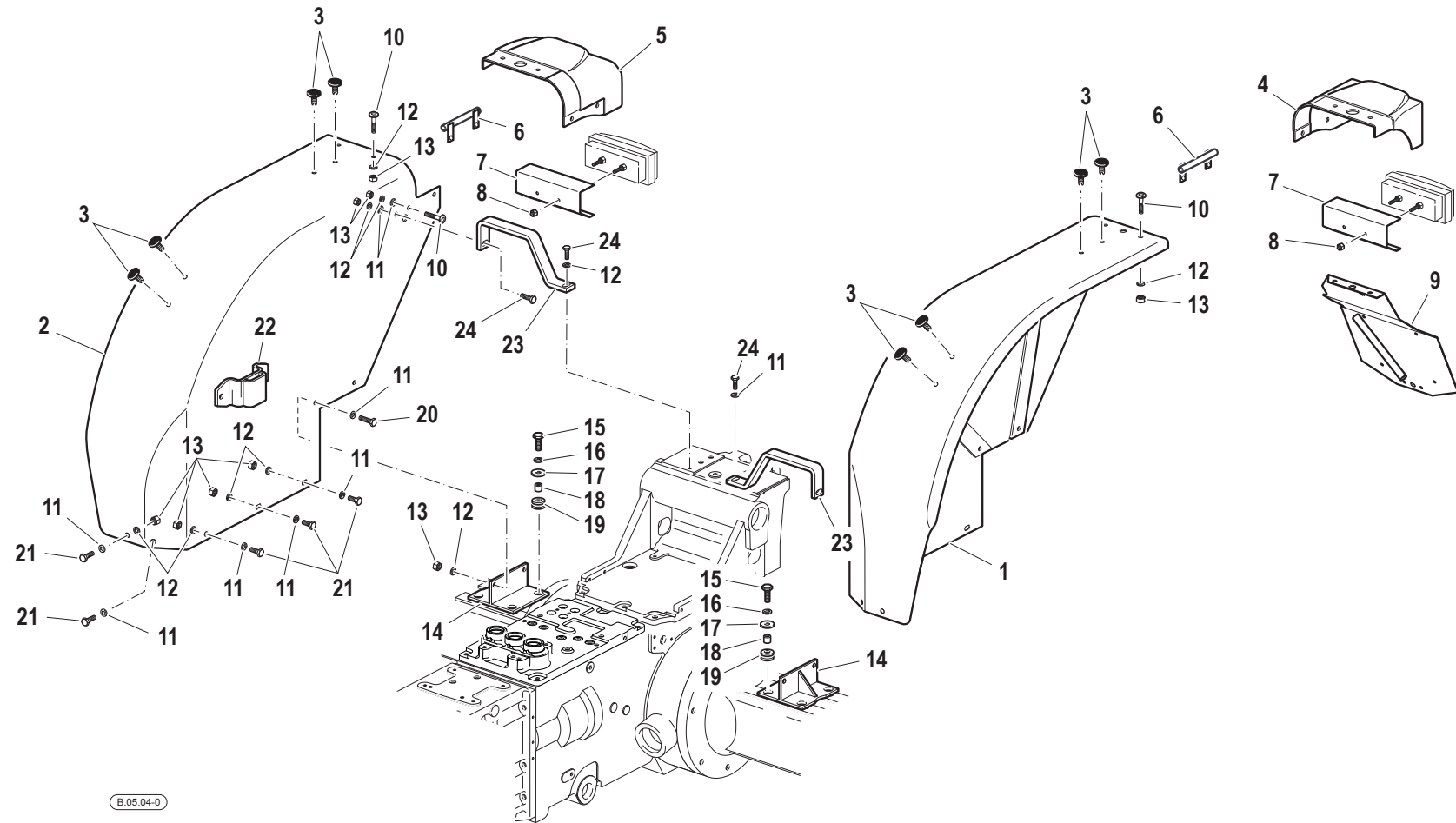

B.05.04-0

Pos.	Code	Q.ty	Description	Notes
1	59074675	1	LEFT REAR FENDER	
2	59074676	1	RIGHT REAR FENDER	
3	30040095	8	PLUG D.8,5/14	
4	57374133	2	SUPPORT	
5	57374134	2	SUPPORT	
6	59074391	2	CABLE BARRIER RAIL	
7	56171938	4	BRACKET	
8	31241051	4	SELFLOCK NUT M5	
9	59075081	1	LICENCE PLATE HOLD	
10	F0862479030	16	SCREW	
11	31411084	8	WASHER 8,4x17	
12	F0843643060	14	WASHER 8	
13	F0814573000	15	NUT M8	
14	59074249	2	FIXING BRACKET	
15	31112211	8	SCREW TE M10X30 UNI 5739	
16	F0843755000	8	WASHER 10	
17	F0843818000	8	WASHER	
18	56171954	8	SPACER	
19	55175174	8	BLOCK	
20	31112152	4	SCREW TE M8X30 UNI 5739 8G	
21	31111151	10	SCREW TE M8X16 UNI 5739 8G	
22	59070592	1	LEVER BEARING	
23	56174642	2	WING HOLDER	
24	31112146	4	SCREW TE M8X22 UNI 5739 8G	

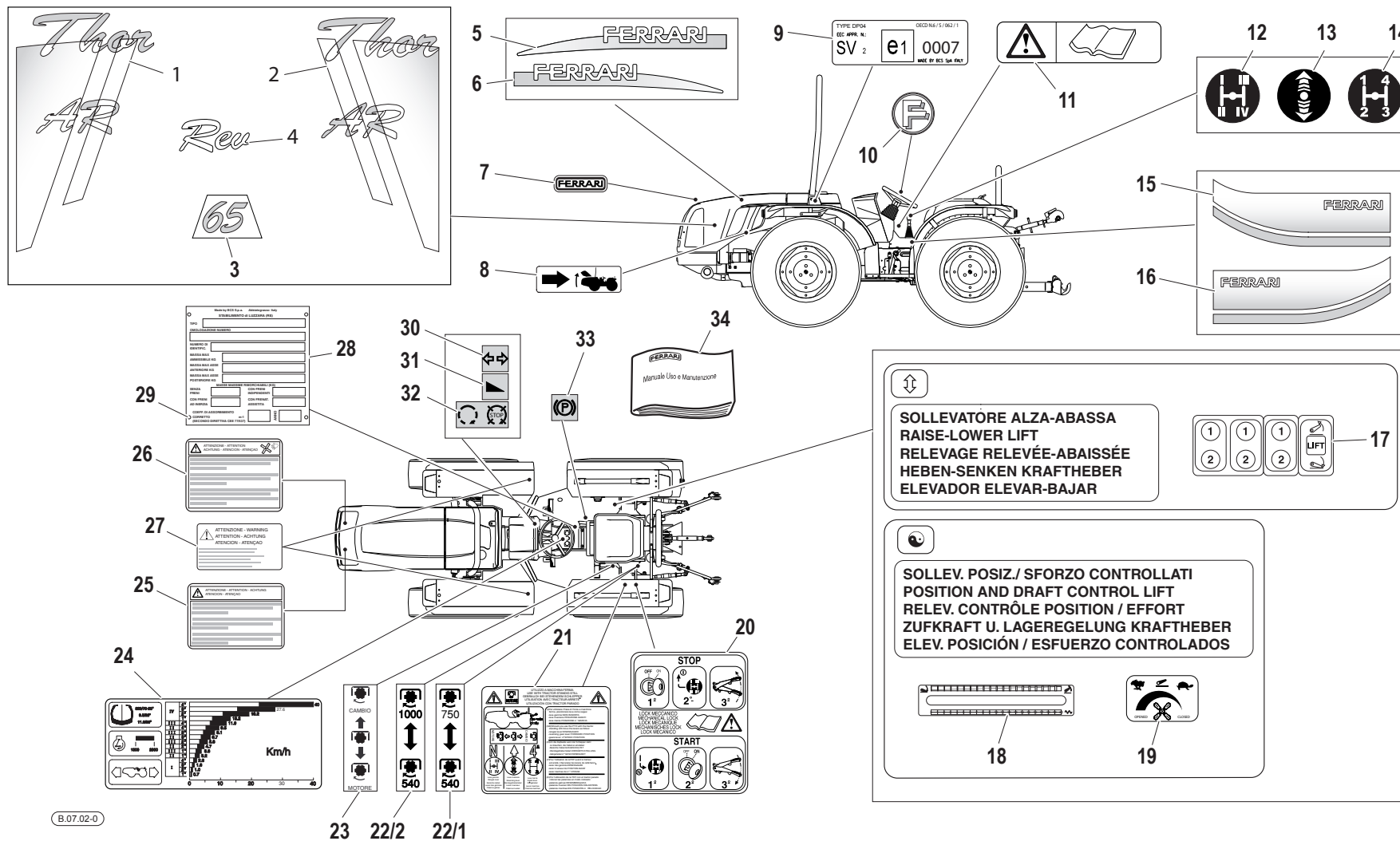

Pos.	Code	Q.ty	Description	Notes
1	58074792	1	DECAL	
2	58074793	1	DECAL	
3	58077589	2	DECAL	
4	58074791	2	DECAL	
5	58074786	1	DECAL	
6	58074787	1	DECAL	
7	58074837	1	DECAL	
8	58074841	1	DECAL	
9	58073644	1	PLATE	
10	58074777	1	DECAL	
11	58074880	1	PLATE	
12	58074221	1	DECAL	
13	58074220	1	DECAL	
14	58074222	1	DECAL	
15	58074839	1	DECAL	
16	58074846	1	DECAL	
17	58075022	1	PLATE	
18	58075153	1	DECAL	
19	58075250	1	DECAL	
20	58075021	1	DECAL	
21	58076077	1	DECAL	
22/1	58072518	1	PLATE	
22/2	58072574	1	PLATE	
23	58072575	1	PLATE	
24	58077654	1	PLATE	
25	58173772	1	PLATE	
26	58173773	1	PLATE	
27	58073156	2	PLATE	
28	58072737	1	PLATE	
29	F0808518050	4	RIVET 3,5x6,5	
30	58072509	1	INSTRUCTION PLATE	
31	58072517	1	INSTRUCTION PLATE	
32	58072511	1	INSTRUCTION PLATE	
33	58072510	1	INSTRUCTION PLATE	

SERIAL

PLATES AND STICKERS

CODE REV

B.07.02_0_42310

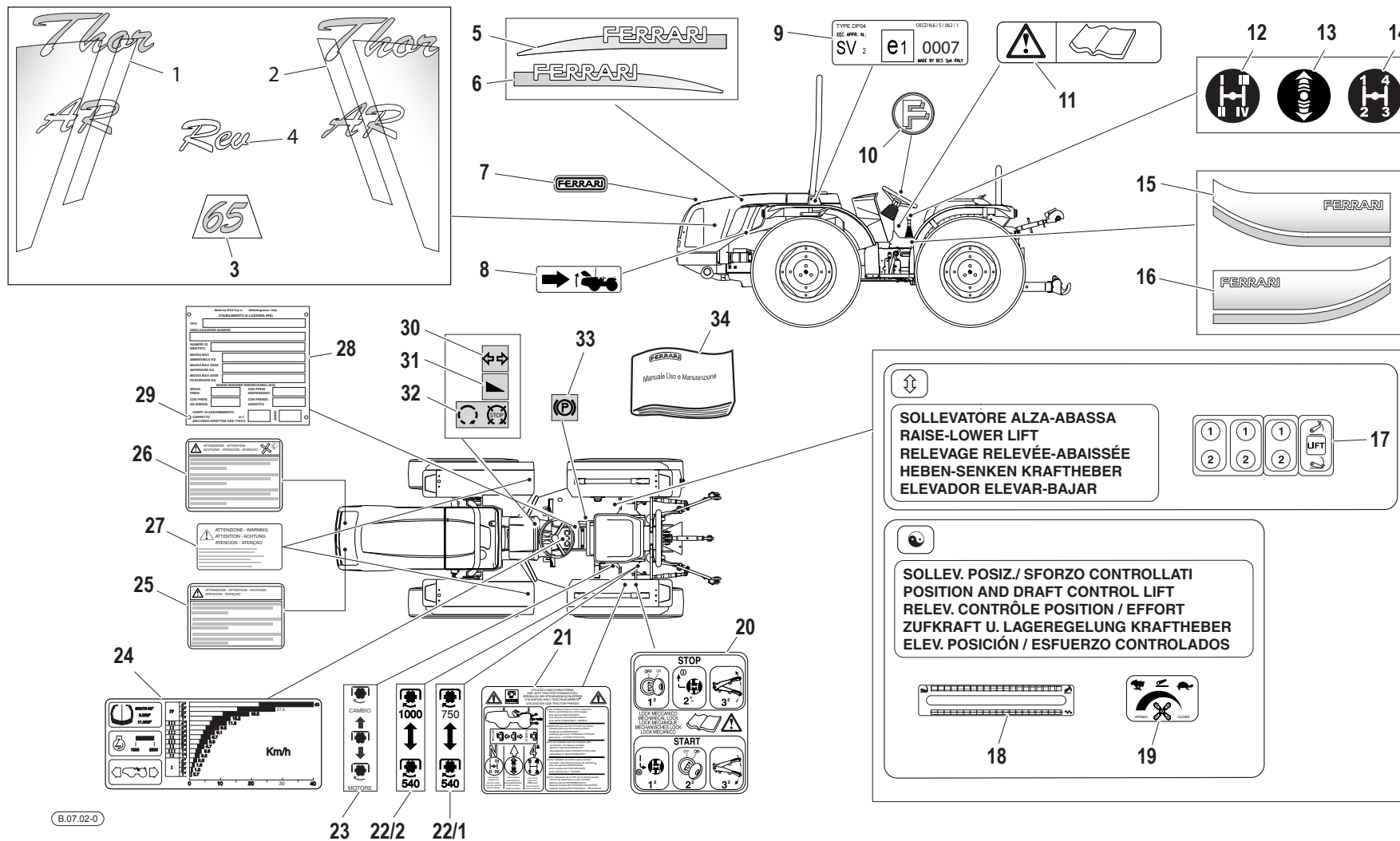

Pos.	Code	Q.ty	Description	Notes
34	F0907170147	1	TECHN. MANUAL THOR 65	

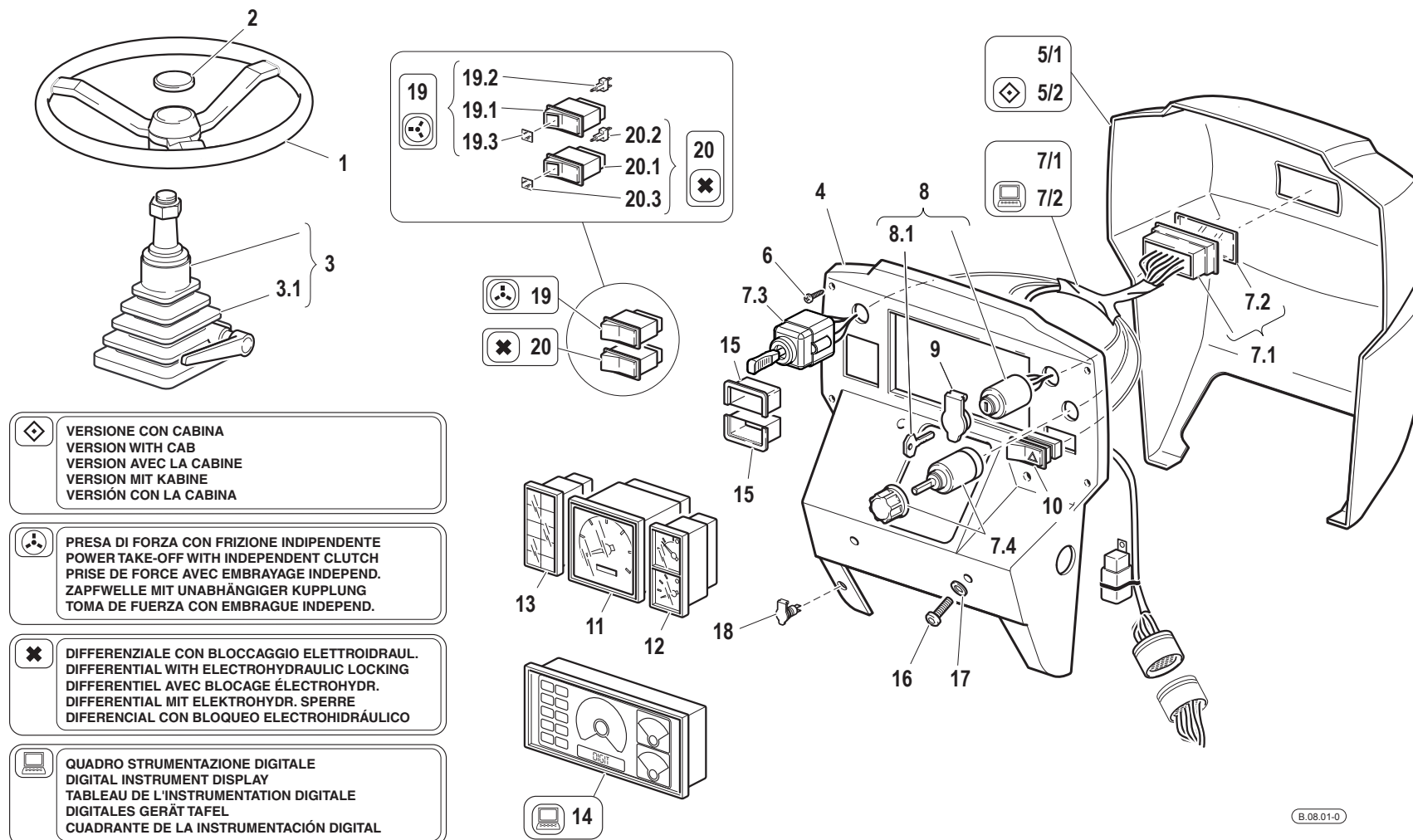

Pos.	Code	Q.ty	Description	Notes
1	F0865040000	1	STEERING WHEEL	
2	F0865040020	1	PLUG	
3	F0865474000	1	UNIT	
3.1	F0865474005	1	BELLOWS	
4	55274441	1	INSTRUMENT PANEL	
5/1	55271852	1	INSTRUMENT PANEL	
5/2	55271644	1	INSTRUMENT PANEL	
6	31510053	6	RIBBED SCREW TC 4,8X32	
7/1	58077601	1	CABLE	
7.1	58170453	1	FUSE BOX	
7.2	58172267	1	COVER	
7/2	58077602	1	CABLE	
7.3	F0825436000	1	SWITCH	
7.4	F0825436003	1	SWITCH	
8	30000614	1	PANEL	
8.1	F0825500220	1	KEY	
9	F0825400060	1	COVER	
10	F0825115010	1	PUSH-BUTTON	
11	58177867	1	TRACTOR METER	
12	58175769	1	DIGITAL INSTRUMENT	
13	58175770	1	WARNING LIGHT HOLDER	
14	58174928	1	INSTRUMENT	
15	58170376	2	TERMINAL FOR SWITCH	
16	F0862479020	4	SCREW M8X16 7380	
17	31411084	4	WASHER 8,4x17	
18	F0825403050	1	SOCKET	
19	58170344	2	CHANGE-OVER SWITCH	
19.1	58173116	2	CHANGE-OVER SWITCH	
19.2	58173119	2	PILOT LIGHT 12V	
19.3	58173120	1	GLASS	
20	58170345	1	CHANGE-OVER SWITCH	
20.1	58173116	2	CHANGE-OVER SWITCH	
20.2	58173119	2	PILOT LIGHT 12V	
20.3	58173121	1	GLASS	

SERIAL

DASHBOARD

CODE REV

B.08.01_0_35258

Pos.	Code	Q.ty	Description	Notes
1	56174643	1	FIXING PLATE	
2	31112147	4	SCREW TE M8X18 UNI 5739 8G	
3	F0843643060	4	WASHER 8	
4	31132566	4	SCREW TSVEI M8X20 UNI 5933	
5	57374892	1	COVER	
6	F0862479032	2	SCREW M8X25 7380	
7	31411084	2	WASHER 8,4x17	
8	F0814647000	2	NUT M10	
9	31112090	4	SCREW TE M6X16 UNI 5739 8G	
10	31411064	4	WASHER 6,4x12,5	
11	31211060	4	HEXAGONAL NUT M8	
12	F0843570000	4	WASHER 6	
13	55174163	2	BELLOWS	
14	55174162	1	BELLOWS	

SEAT (STANDARD)

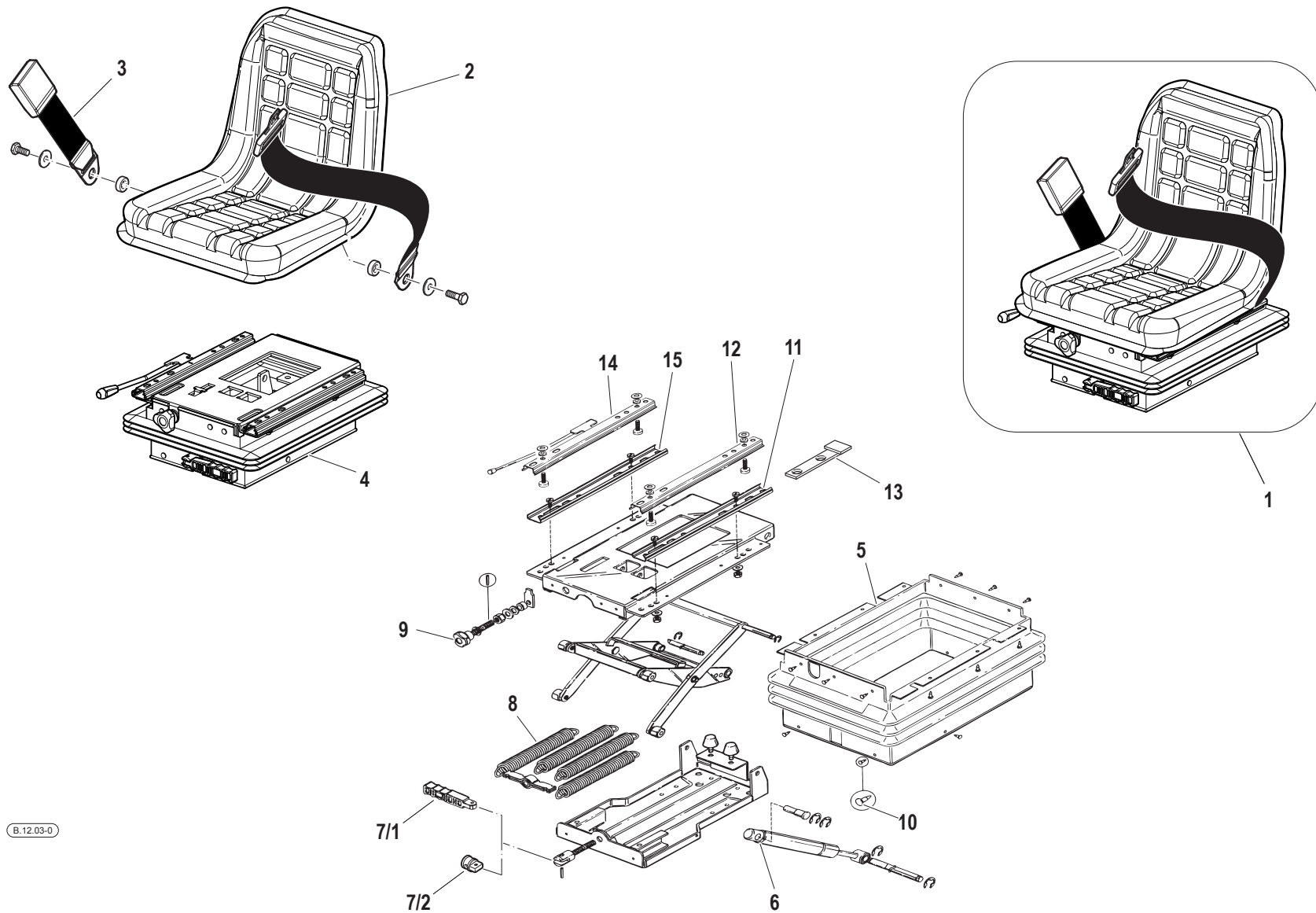

Pos.	Code	Q.ty	Description	Notes
1	58177722	1	SEAT	
2	59901050	1	SEAT	
3	58192377	1	SAFETY BELT	
4	59901049	1	SUSPENSION	
5	59900159	1	BELLOWS	
6	59900156	1	SHOCKS ABSORBER	
7/1	59900155	1	LEVER	
7/2	56172172	1	SMALL BLOCK	
8	59900154	4	SPRING	
9	59900153	1	KNOB	
10	59900158	18	SCREW	
11	59900157	1	LOWER GUIDE	
12	59900160	1	GUIDE	
13	59071241	1	STOP PLATE	
14	59900161	1	GUIDE	
15	59900152	1	LOWER GUIDE	

◇
VERSIONE CON CABINA
VERSION WITH CAB
VERSION AVEC LA CABINE
VERSION MIT KABINE
VERSIÓN CON LA CABINA

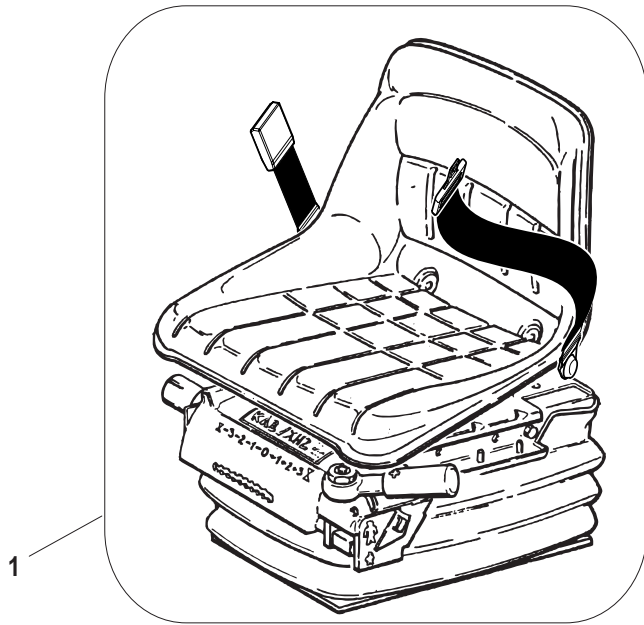

B.12.02-0

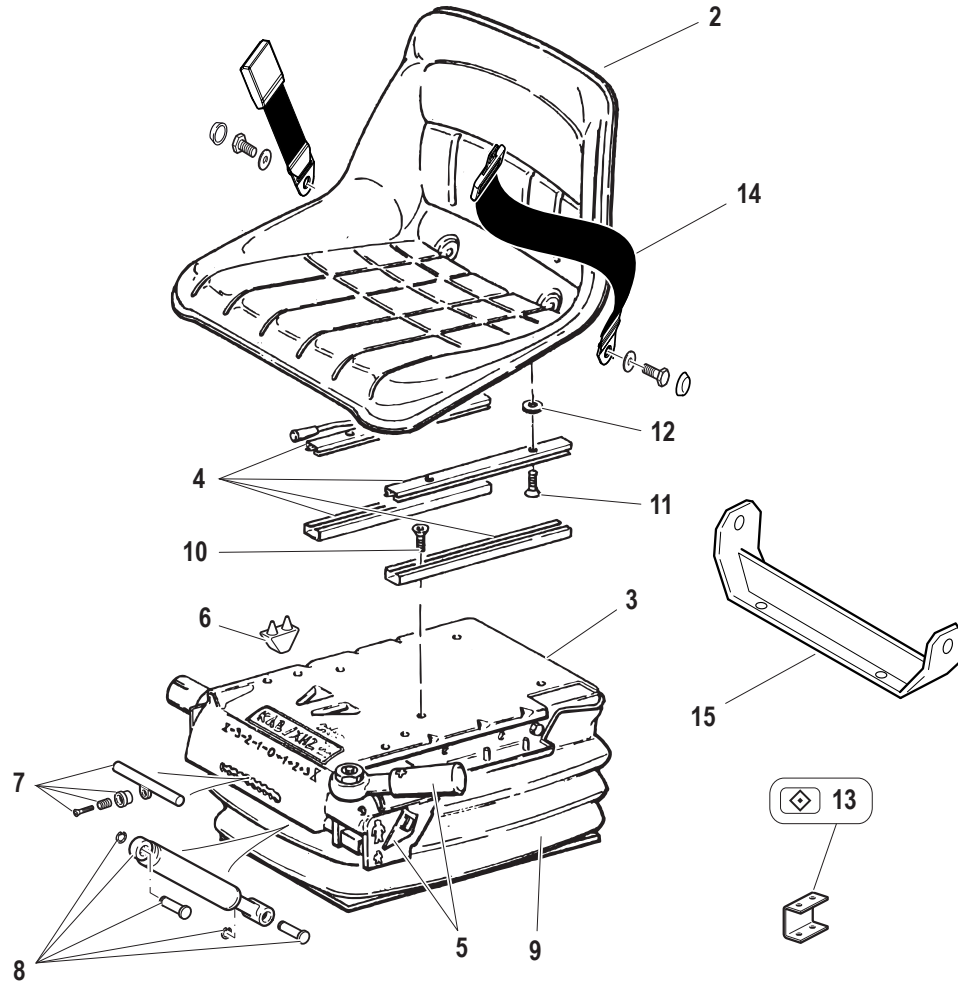

Pos.	Code	Q.ty	Description	Notes
1	59900199	1	SEAT	
2	F0150036216	1	SEAT CAVITY	
3	F0150036219	1	SPRING	
4	58173437	1	SEAT GUIDE	
5	59900183	1	CONTROL	
6	59900184	1	LIMITER	
7	59900185	1	CONTROL	
8	59900186	1	SHOCKS ABSORBER	
9	59900187	1	BELLOWS	
10	31111151	5	SCREW TE M8X16 UNI 5739 8G	
11	F0862495010	4	SCREW	
12	F0843696000	6	WASHER	
13	56171223	1	BRACKET	
14	58192377	1	SAFETY BELT	
15	56178591	1	BRACKET	

QUADRO STRUMENTAZIONE DIGITALE
DIGITAL INSTRUMENT DISPLAY
TABLEAU DE L'INSTRUMENTATION DIGITALE
DIGITALES GERÄT TAFEL
CUADRANTE DE LA INSTRUMENTACIÓN DIGITAL

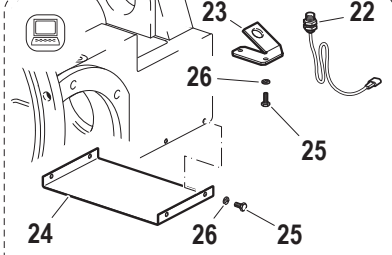

VEDI ANCHE ...
SEE ALSO ...
VOIR AUSSI ...
SIEHE AUCH ...
VER TAMBIEN ...

D.01.02

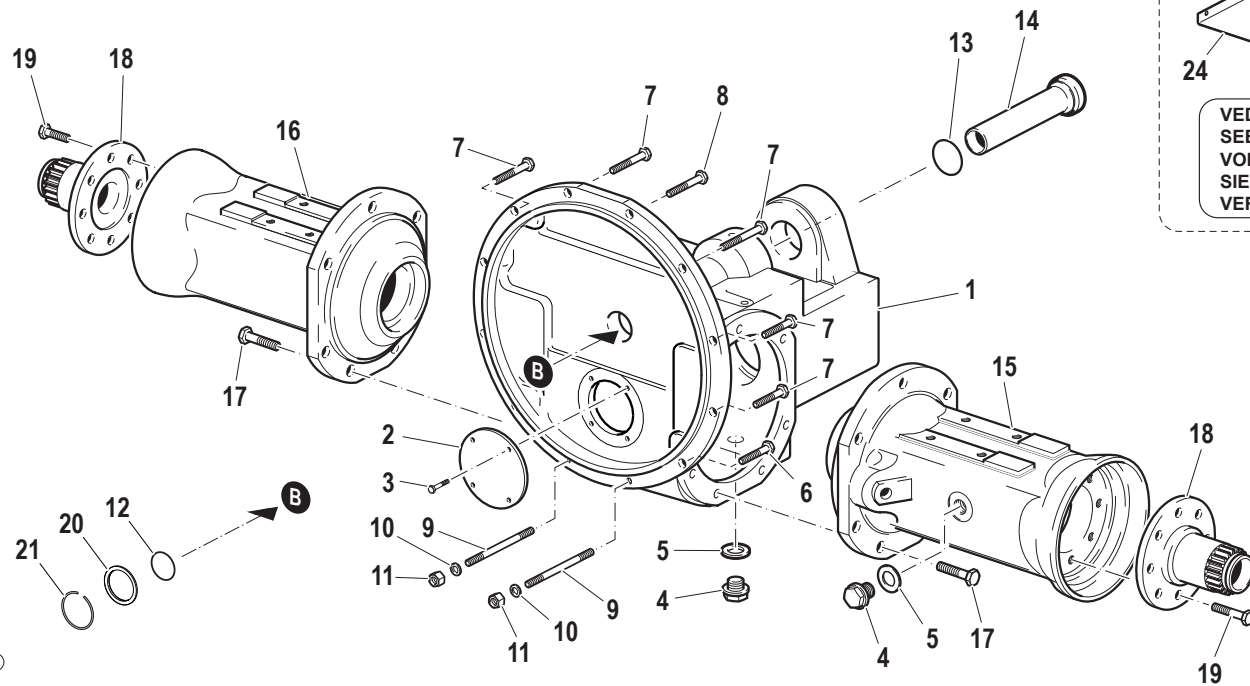

Pos.	Code	Q.ty	Description	Notes
1	51176126	1	FRONT AXLE HOUSING	
2	51176125	1	FRONT COVER	
3	31112090	4	SCREW TE M6X16 UNI 5739 8G	
4	56370081	2	PLUG	
5	F0844273090	2	GASKET 22X28X1,5 CU 99,5	
6	31112211	2	SCREW TE M10X30 UNI 5739	
7	31112212	7	SCREW TE M10X35 UNI 5739	
8	31112213	1	SCREW TE M10X40 UNI 5739	
9	F0838475000	2	STUD BOLT M10X90 UNI 5911 8.8	
10	F0814632000	2	NUT M10	
11	F0843755000	12	WASHER 10	
12	F0803259000	1	O-RING	
13	F0803209070	1	O-RING	
14	59070012	1	PIPE	
15	51173806	1	FRONT AXLE HOUSING	
16	51173805	1	FRONT AXLE HOUSING	
17	F0864222010	16	SCREW M14X1,5/40 5738	
18	56373800	2	SUPPORT	
19	F0863890010	16	SCREW M12x1,75x35	
20	56177068	1	SPACER	
21	F0801310600	1	SAFETY RING	
22	58175209	1	SENSOR	
23	56174919	1	BRACKET	
24	56172538	1	LAMINATION	
25	31112082	8	SCREW TE M6X12 UNI 5739 8G	
26	F0843570000	8	WASHER 6	

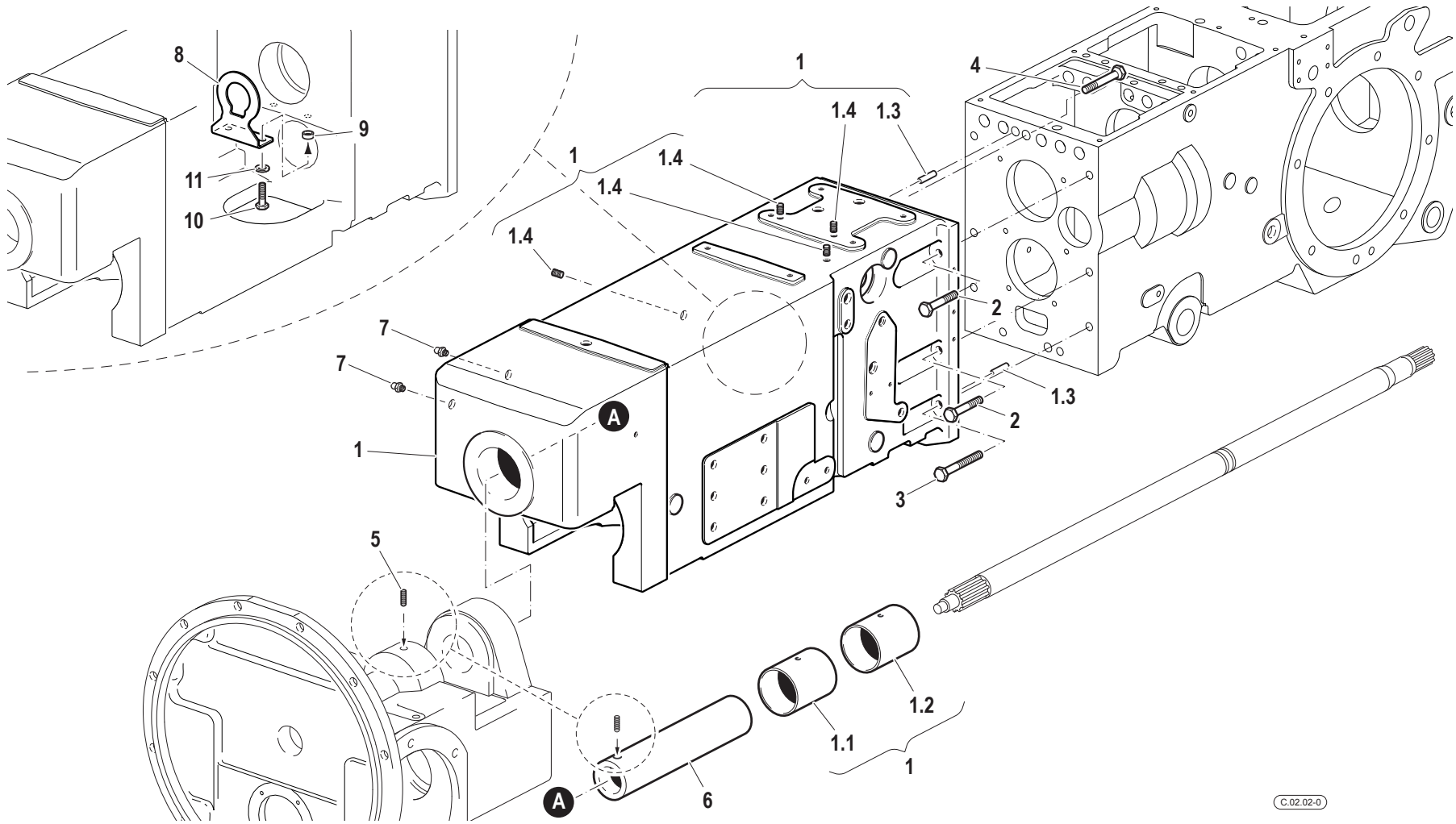

Pos.	Code	Q.ty	Description	Notes
1	59276001	1	CLUTCH HOUSING	
1.1	56276372	1	BUSHING	
1.2	56276371	1	BUSHING	
1.3	56570016	2	CYLINDRICAL PLUG	
1.4	58079118	1	ROD	
2	F0863925000	7	SCREW M12X40 UNI 5737	
3	F0863997010	1	SCREW M12X50 UNI 5737	
4	F0863951000	1	SCREW M12X45 UNI 5737	
5	58077226	1	GRAIN	
6	56477227	1	PIN	
7	F0826056000	2	LUBRICATOR M10 UNI 7663A	
8	59075813	1	BRACKET	
9	56170364	2	SPACER	
10	31112146	2	SCREW TE M8X22 UNI 5739 8G	
11	F0843643060	2	WASHER 8	

CENTRAL SECTION

SERIAL START 913641

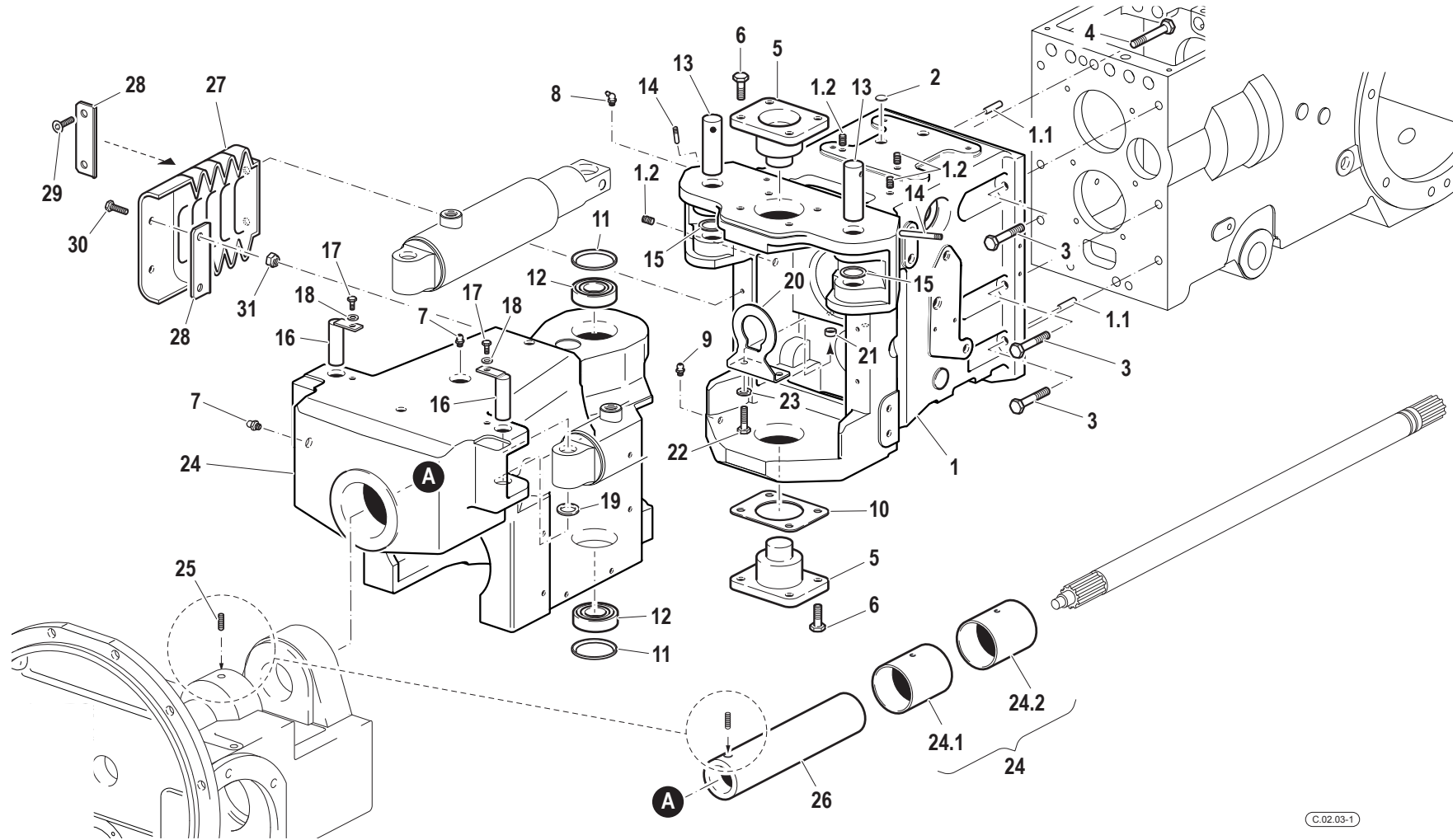

Pos.	Code	Q.ty	Description	Notes
1	59276003	1	BOX	
1.1	56570016	2	CYLINDRICAL PLUG	
1.2	58079118	1	ROD	
2	F0852540050	1	PLUG	
3	F0863925000	8	SCREW M12X40 UNI 5737	
4	F0863951000	1	SCREW M12X45 UNI 5737	
5	52379209	2	JOINT PIN	
6	F0863267050	8	SCREW M10x25	
7	F0826056000	2	LUBRICATOR M10 UNI 7663A	
8	30000005	1	LUBRICATOR M10	
9	30000007	1	LUBRICATOR	
10	52173669	1	SHIM	
10	52173670	1	SHIM	
10	52173671	1	SHIM	
10	52173672	1	SHIM	
10	52173673	1	SHIM	
11	58170077	2	GASKET	
12	F0812838000	2	BEARING 32007 (35x62x18 R)	
13	56374556	2	HINGE PIN	
14	56370178	2	SCREW	
15	56374557	2	SPACER	
16	59070838	2	HINGE PIN	
17	31111151	2	SCREW TE M8X16 UNI 5739 8G	
18	F0843643060	2	WASHER 8	
19	F0844240000	2	WASHER 20,5x33/3	
20	59075813	1	BRACKET	
21	56170364	2	SPACER	
22	31112146	2	SCREW TE M8X22 UNI 5739 8G	
23	F0843643060	2	WASHER 8	
24	59276002	1	BOX	
24.1	56276372	1	BUSHING	
24.2	56276371	1	BUSHING	
25	58077226	1	GRAIN	
26	56477227	1	PIN	

SERIAL
START
913641

CENTRAL SECTION

CODE REV
C.02.03_1_35655

CENTRAL SECTION

SERIAL START 913641

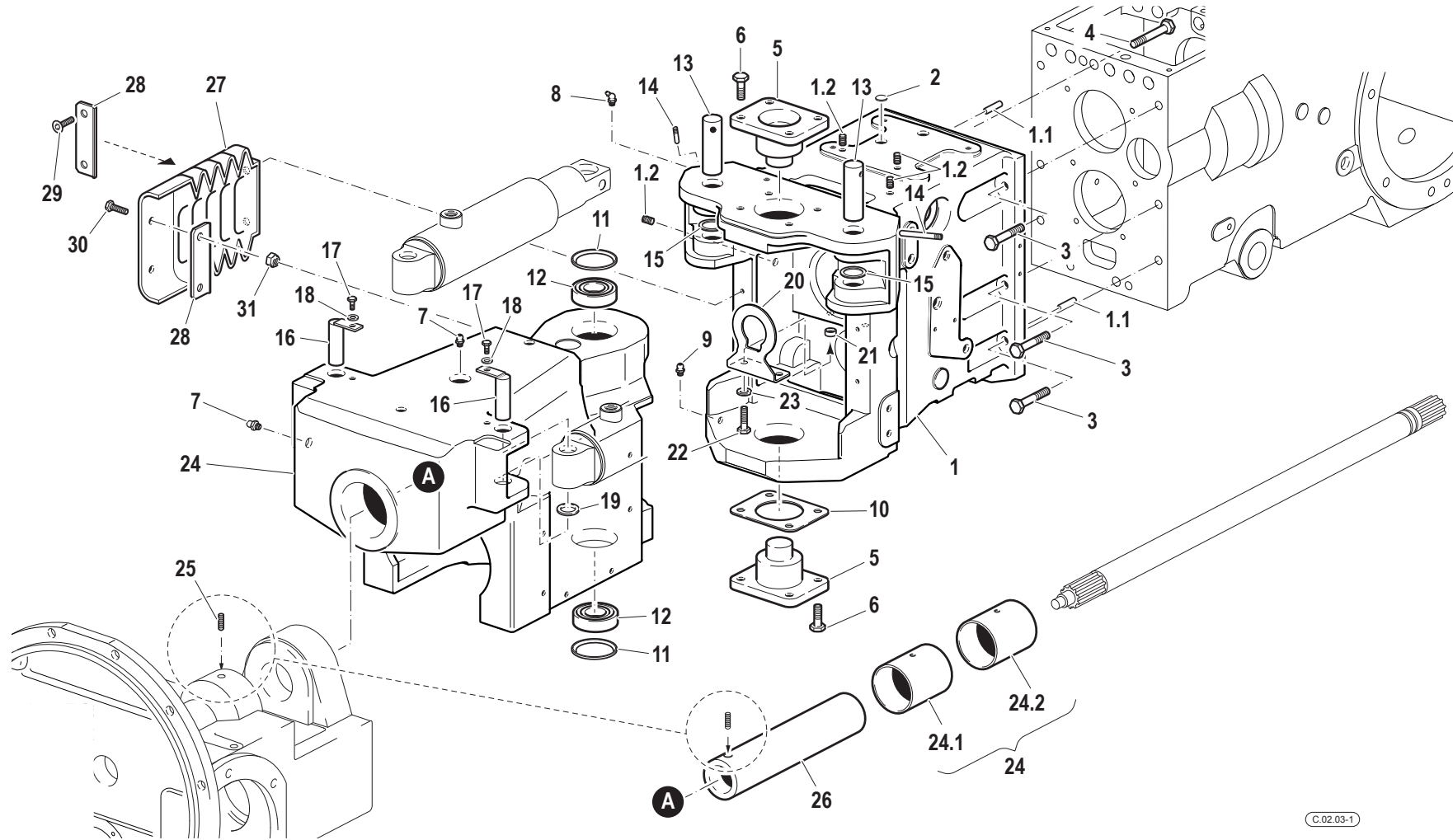

Pos.	Code	Q.ty	Description	Notes
27	55174429	2	BELLOWS	
28	56174446	4	FIXING BRACKET	
29	31132562	4	SCREW TSVEI M6X16 UNI 5933	
30	31112093	4	SCREW TE M6X20	
31	F0814547000	4	SELFLOCK NUT M6	

Pos.	Code	Q.ty	Description	Notes
1	51176123	1	GEAR BOX	
2	51173650	1	FRONT COVER	
3	31112151	6	SCREW TE M8X25 UNI 5739 8G	
4	58170021	1	PLUG	
5	F0844273090	1	GASKET 22X28X1,5 CU 99,5	
6	51170020	2	BRAKE HOUSING	
7	31313300	10	STUD BOLT M14X1,5X105	
8	31313320	6	STUD BOLT M14X1,5X120	
9	F0814750010	16	NUT M14X1,5	
10	51176033	1	REAR AXLE HOUSING	
11	51176034	1	REAR AXLE HOUSING	
12	56373800	2	SUPPORT	
13	F0863890010	16	SCREW M12x1,75x35	
14	30040035	1	PLUG M18x1,5 DIN908	
15	F0824113000	1	COPPER WASHER 18X24/1,5	

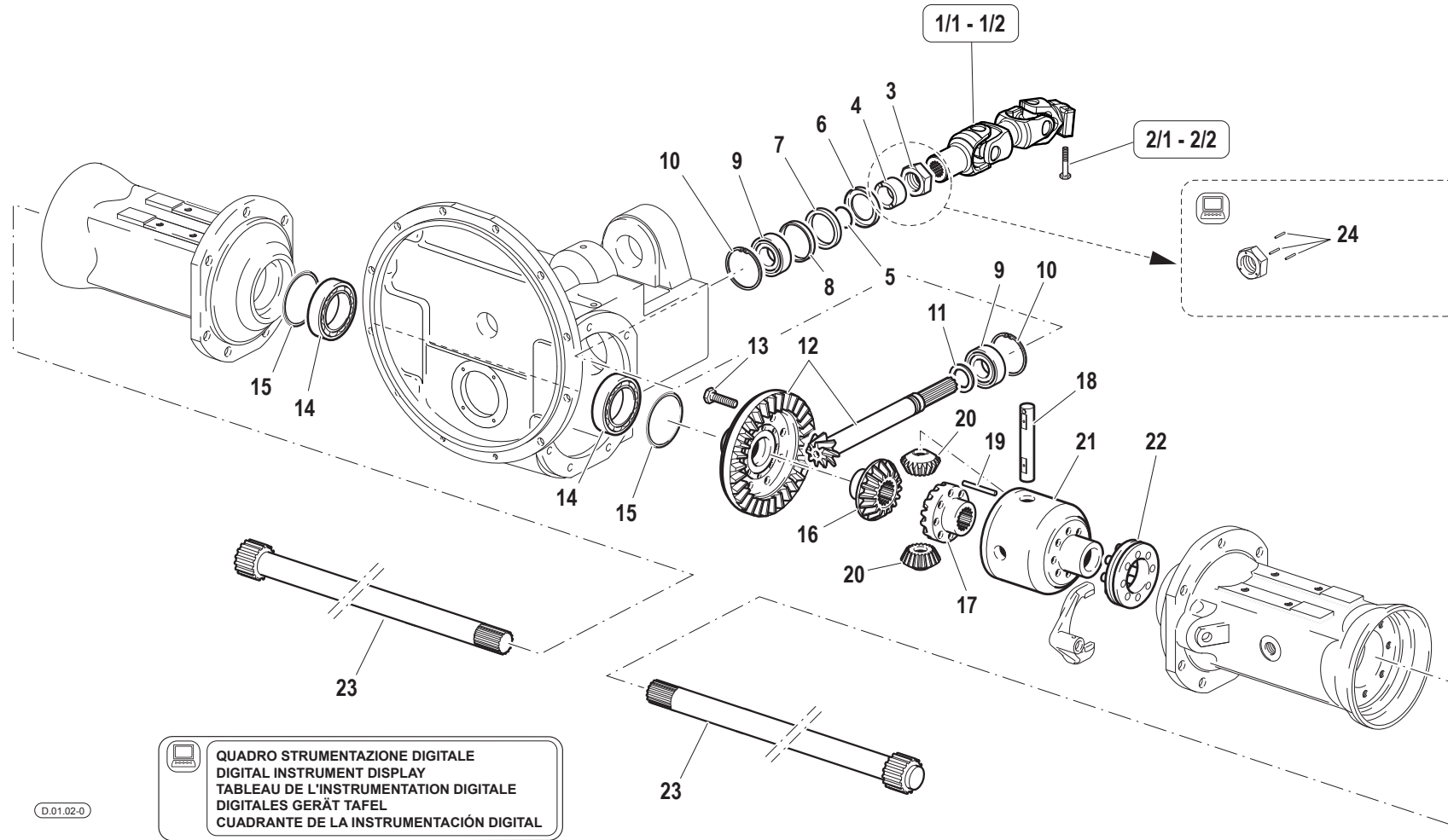

Pos.	Code	Q.ty	Description	Notes
1/1	58178873	1	JOINT	
1/2	58178811	1	JOINT	
2/1	F0862785000	1	SCREW	
2/2	31111156	1	SCREW TE M8X50 UNI 5737 CL 10.9	
3	56372536	1	RING NUT	
4	56470215	1	SPACER	
5	F0803078100	1	O-RING	
6	56170214	1	PROTECTIVE RING D=72	
7	F0802239045	1	SEAL 50x72x8	
8	56170213	1	SPACER	
9	F0812859000	2	BEARING 32207	
10	F0801422010	2	SEEGER RING	
11	56370209	1	SHIM	
11	56370210	1	SHIM	
11	56370211	1	SHIM	
11	56370212	1	SHIM	
12	59376519	1	BEVEL GEAR	
13	F0863311250	8	SCREW M10x1,5x32	
14	F0812956000	2	BEARING 32010 X/Q	
15	56370089	1	RING	
15	56370127	1	RING	
15	56370128	1	RING	
16	52470062	1	PINION	
17	52470061	1	PINION	
18	56471036	1	PIN	
19	56371037	1	PIN	
20	52470067	2	DIFFERENTIAL PINION	
21	51371035	1	HOUSING	
22	59070065	1	SLEEVE	
23	56470813	2	AXLE SHAFT	
24	F0851044000	3	PIN 3,0X26 DIN 1481 CL:C72	

SERIAL

FRONT TRANSMISSION

CODE REV

D.01.02_0_37088

CLUTCH FRONT SHAFT/ TRANSMISSION CLUTCH

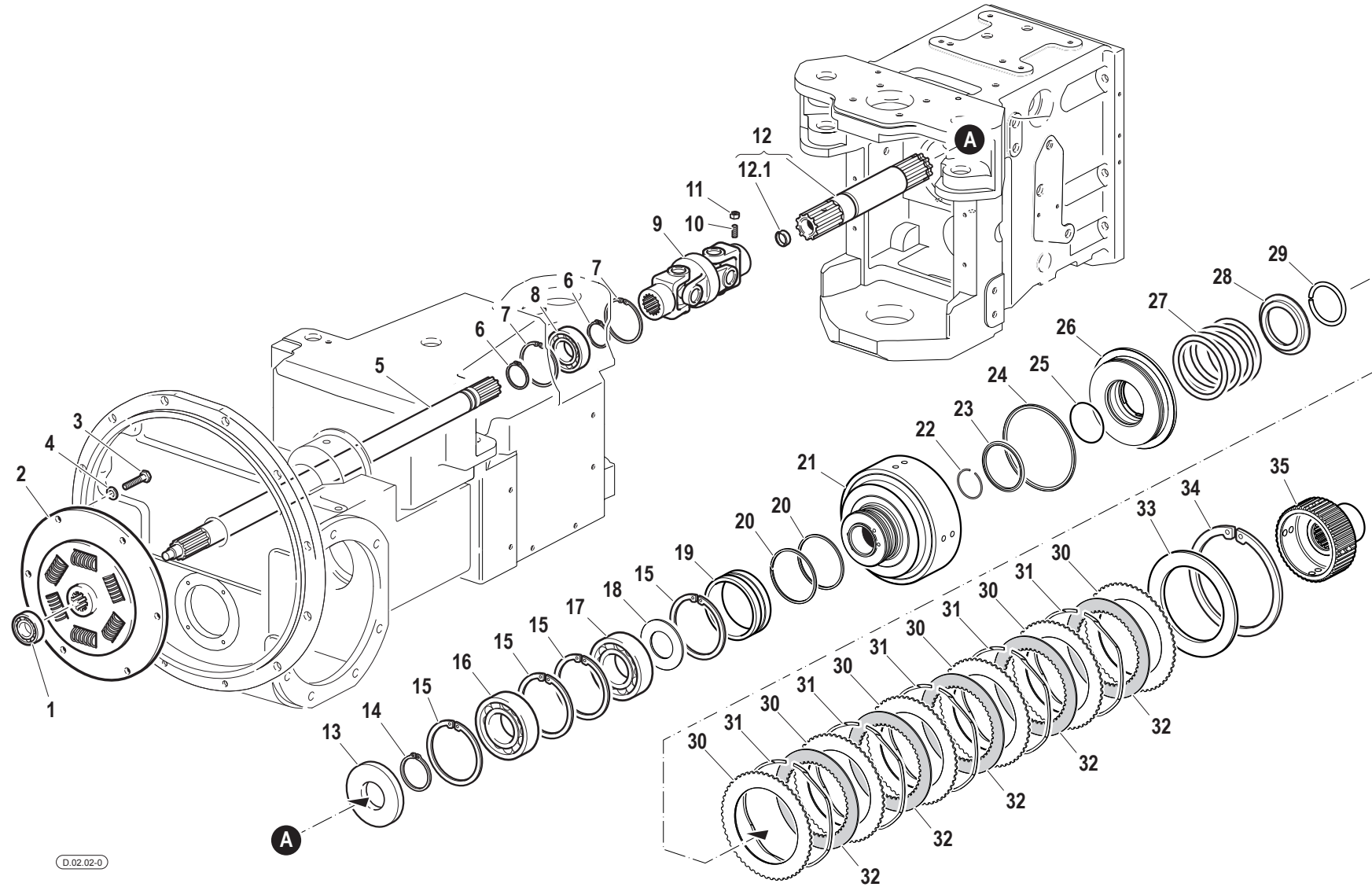

Pos.	Code	Q.ty	Description	Notes
1	F0812523050	1	BEARING 6201-2RS	
2	58177653	1	JOINT	
3	31112150	6	SCREW TE M8X20 UNI 5739 8G	
4	31421083	6	WASHER	
5	56573661	1	FRONT CLUTCH SHAFT	
6	35121030	2	SEEGER RING	
7	35111062	2	SEEGER RING	
8	37112302	1	BEARING	
9	58173664	1	CARDAN JOINT	
10	F0862657000	1	GRAIN	
11	31211080	1	NUT M8	
12	52473660	1	SHAFT	
12.1	58073461	1	PLUG	
13	F0802163010	1	SEAL 35x80/10	
14	F0801264050	1	SEEGER RING	
15	35111080	4	SEEGER RING	
16	37111354	1	BEARING	
17	F0812868100	1	BEARING 6307-2Z (35x80x21)	
18	56371162	1	SHIM	
19	56470002	1	BUSHING	
20	58170306	2	SEAL	
21	52573648	1	CLUTCH HOUSING	
22	F0801266100	1	SAFETY RING	
23	58170443	1	GASKET	
24	58172400	1	GASKET	
25	38104412	1	O-RING	
26	53273025	1	PISTON	
27	58070262	1	RESTORING SPRING	
28	56370267	1	RING	
29	58070268	1	CIRCLIP	
30	58170034	6	DISC	
31	58172106	5	SPRING	
32	58172105	5	DISC	
33	56370037	1	CLUTCH DISC	

SERIAL

CLUTCH FRONT SHAFT/ TRANSMISSION CLUTCH

CODE REV

D.02.02_0_35841

CLUTCH FRONT SHAFT/ TRANSMISSION CLUTCH

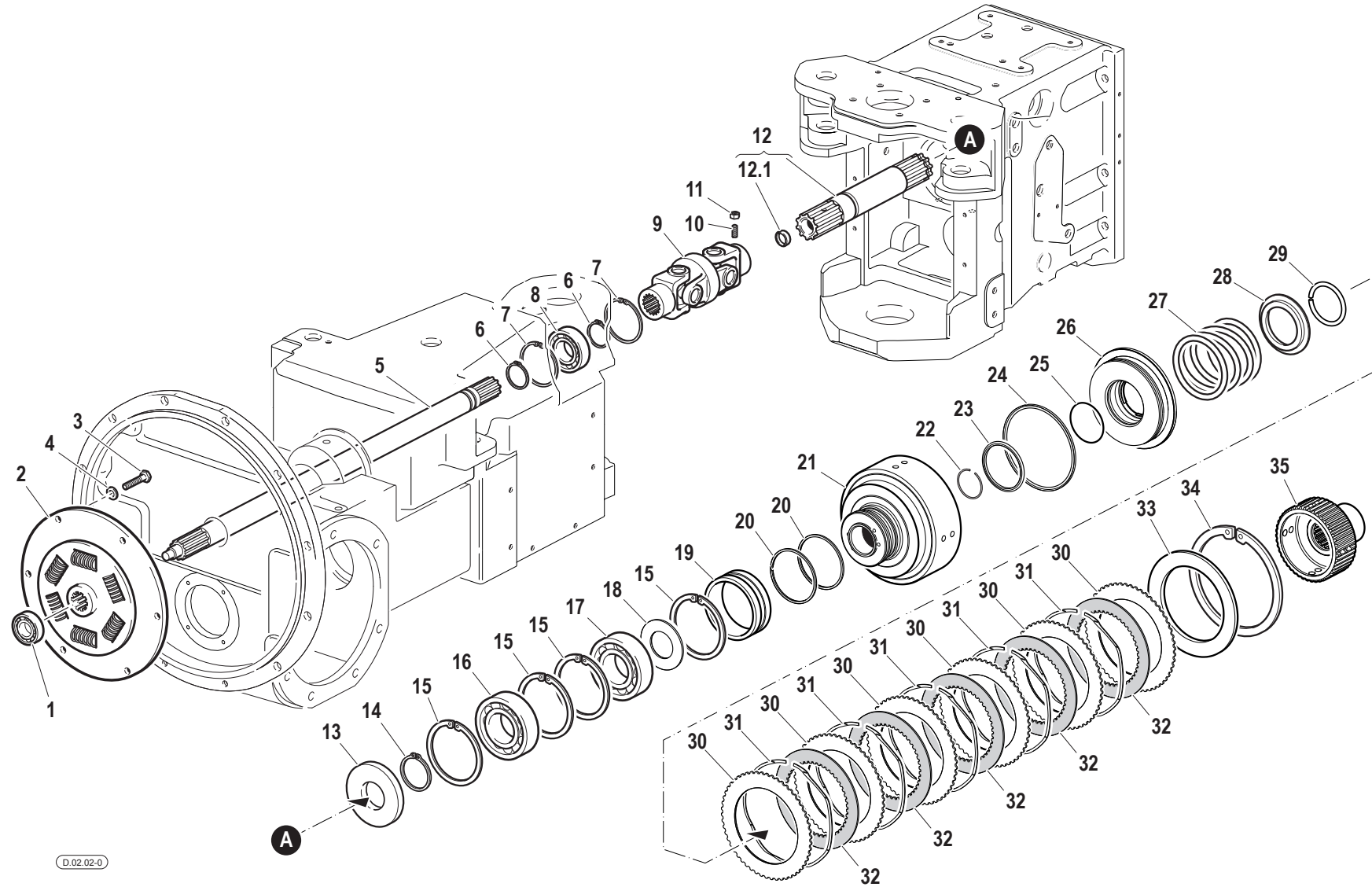

Pos.	Code	Q.ty	Description	Notes
34	F0801455100	1	SEEGER RING	
35	52473655	1	HUB	

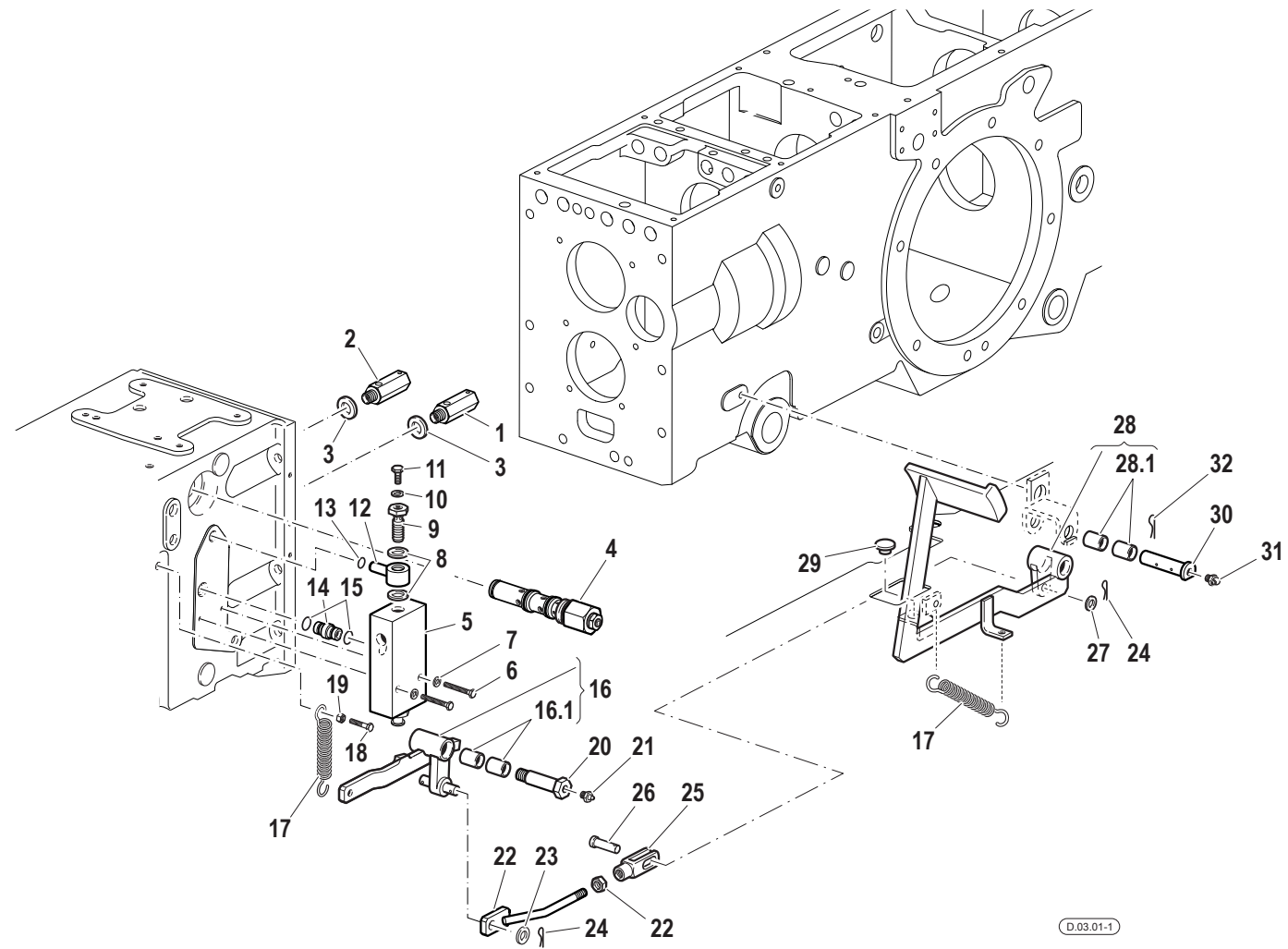

Pos.	Code	Q.ty	Description	Notes
1	59278554	1	VALVE	
2	59278555	1	VALVE	
3	F0843841000	2	COPPER WASHER 12,0x18/1,5	
4	58177754	1	VALVE	
5	58173030	1	SWITCH	
6	F0862345000	2	SCREW M6X40 UNI 5737	
7	F0843581010	2	SPRING WASHER 6	
8	F0843907000	2	COPPER WASHER 13,66x19/1,5	
9	58074558	1	PIPE FITTING	
10	F0843641000	1	COPPER WASHER 8x14/1,5	
11	F0862448100	1	SCREW M8X10 UNI 5740	
12	59074623	1	PRESSURE PIPE	
13	38110992	1	O-RING	
14	56170029	1	PIPE FITTING	
15	F0803057000	2	O-RING	
16	59073725	1	ROCKER	
16.1	58173195	2	BUSHING	
17	58070790	2	RESTORING SPRING	
18	F0862694000	1	SCREW M8X170 UNI 5737	
19	F0814569000	1	NUT	
20	56173684	1	PIN	
21	30000007	1	LUBRICATOR	
22	59073685	1	ROD	
23	31411105	1	WASHER 10,5x21	
24	F0810510000	2	SPLIT PIN A2,0X20 UNI 1336	
25	56074302	1	FORK	
26	F0835523000	1	PIN	
27	31411084	1	WASHER 8,4x17	
28	59074206	1	CLUTCH PEDAL	
28.1	58173195	2	BUSHING	
29	F0822537050	1	BUFFER	
30	56373194	1	HINGE PIN	
31	F0826039000	1	LUBRICATOR	
32	F0810527000	1	FRONT COVER	

SERIAL

CLUTCH CONTROLS

Version: RS-M, AR-M

CODE REV

D.03.01_1_35916

INPUT SHAFT / RANGES MAIN SHAFT / GEARS

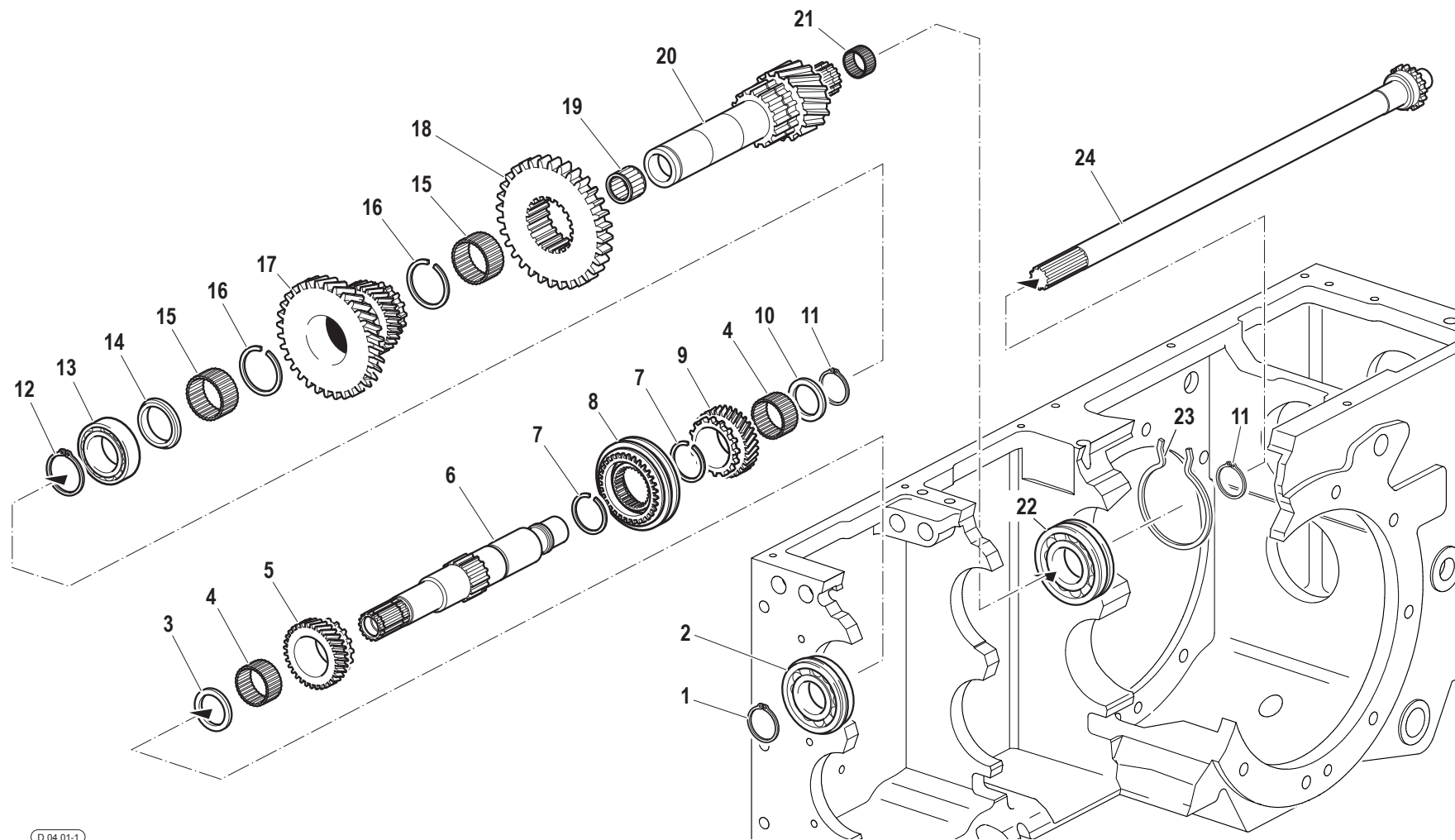

Pos.	Code	Q.ty	Description	Notes
1	F0801264050	1	SEEGER RING	
2	F0812868000	1	BEARING 6307-NR	
3	56470110	1	SHIM	
4	F0812878040	2	ROLLER CAGE K 40X45/27	
5	52473838	1	DRIVEN GEAR	
6	56473818	1	SHAFT	
7	F0801331150	2	SAFETY RING	
8	58170279	1	LOCK SYNCHRONIZER	
9	52473839	1	GEAR	
10	56470139	1	SHIM	
11	35121040	1	SEEGER RING	
12	F0801353000	1	SEEGER RING	
13	37112501	1	BEARING	
14	56470111	1	SHIM	
15	F0812951200	2	ROLLER CAGE K 50X55/20 H	
16	F0801380100	2	SAFETY RING	
17	52478618	1	DOUBLE GEAR	
18	52478619	1	GEAR	
19	F0812783000	1	ROLLER CAGE K 32X38/20	
20	52478620	1	OUTPUT SHAFT	
21	F0812660020	1	ROLLER CAGE K 22X26/17	
22	F0812918010	1	BEARING 6308-NR (40x90x23)	
23	58170130	1	CIRCLIP	
24	52473656	1	SHAFT	

GEARS MAIN SHAFT / GEARS

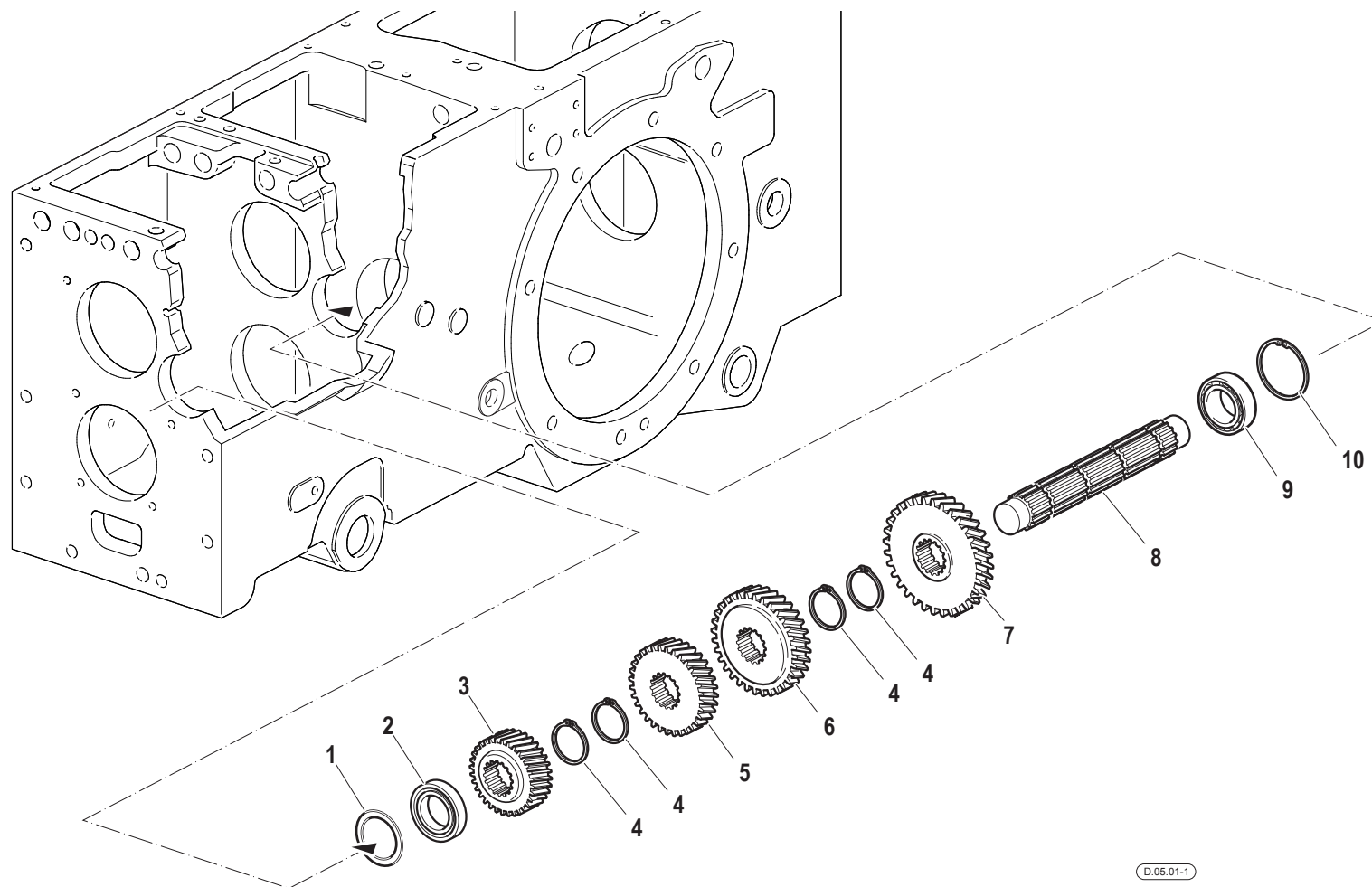

Pos.	Code	Q.ty	Description	Notes
1	F0850100000	1	SHIM 41x51/0,2	
1	F0850100010	1	SHIM 41x51/0,3	
1	F0850100020	1	SHIM 41x51/0,5	
2	F0812708030	1	BEARING NJ 205E	
3	52478612	1	GEAR	
4	F0801241010	4	SEEGER RING	
5	52473829	1	GEAR	
6	52473830	1	GEAR	
7	52473831	1	GEAR	
8	52473827	1	OUTPUT SHAFT	
9	37111255	1	BEARING	
10	35111052	1	SEEGER RING	

GEARS TRANSMISSION SHAFT / GEARS

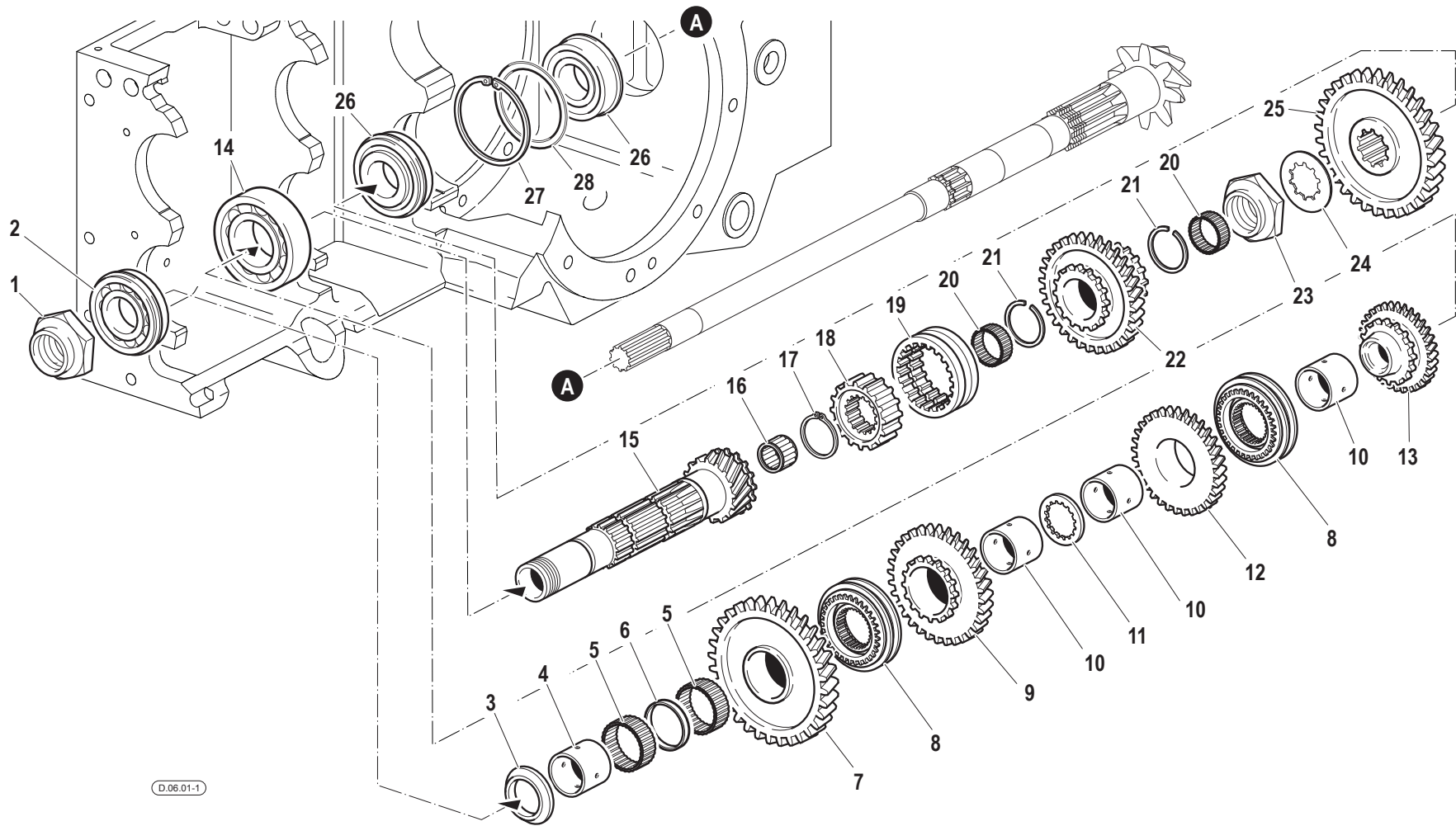

Pos.	Code	Q.ty	Description	Notes
1	56373840	1	RING NUT	
2	F0812899000	1	BEARING 6208-NR	
3	52478611	1	SHIM	
4	56578610	1	BUSHING	
5	F0812951070	2	ROLLER CAGE K 47X52/17 H	
6	56278614	1	SPACER	
7	52478609	1	DRIVEN GEAR	
8	58171139	2	LOCK SYNCHRONIZER	
9	52473835	1	DRIVEN GEAR	
10	56470138	3	BUSHING	
11	56470137	1	SHIM	
12	52473836	1	DRIVEN GEAR	
13	52473837	1	DRIVEN GEAR	
14	F0812957000	1	BEARING 6210 (50/90/20)	
15	52474251	1	COUNTERSHAFT	
16	F0812692015	1	ROLLER CAGE K 25X35/25	
17	35121035	1	SEEGER RING	
18	52470118	1	SLEEVE	
19	52470117	1	SLIDING SLEEVE	
20	F0812811000	2	ROLLER CAGE K 35X40/17	
21	F0801299100	2	SAFETY RING	
22	52478615	1	DOUBLE GEAR	
23	56378616	1	RING NUT	
24	56170760	1	RETAINING WASHER SP.1,0	
24	56174692	1	RETAINING WASHER SP.0,8	
24	56174693	1	RETAINING WASHER SP.0,9	
24	56174694	1	RETAINING WASHER SP.1,1	
24	56174695	1	RETAINING WASHER SP.1,2	
24	56175367	1	RETAINING WASHER SP.1,3	
25	52478617	1	GEAR	
26	37221320	2	BEARING	
27	35111080	1	SEEGER RING	
28	56370089	1	RING	
28	56370127	1	RING	

SERIAL

GEARS TRANSMISSION SHAFT / GEARS

Version: RS-M, RS-R, AR-M, AR-R

CODE REV

D.06.01_1_36301

GEARS TRANSMISSION SHAFT / GEARS

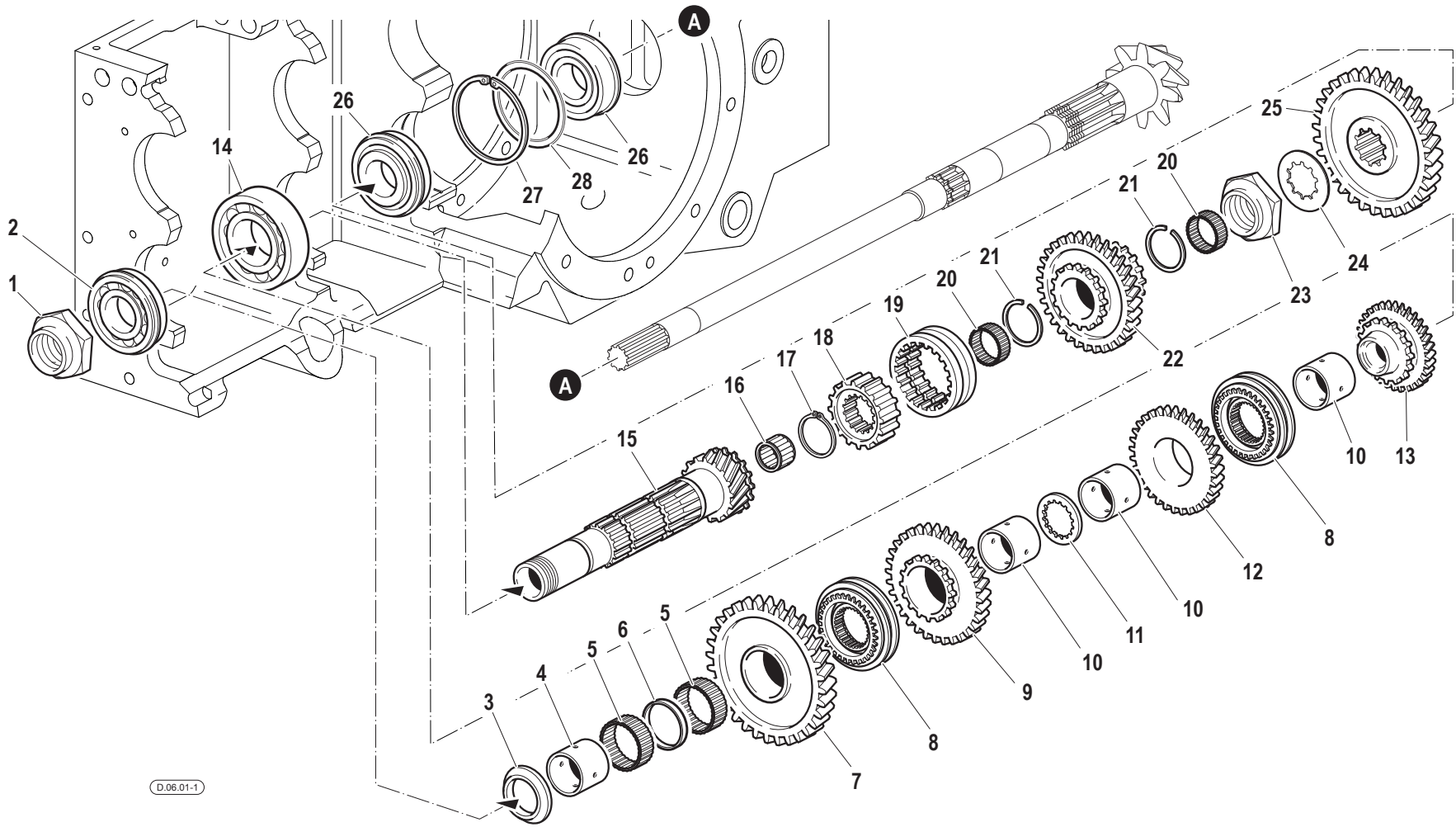

Pos.	Code	Q.ty	Description	Notes
28	56370128	1	RING	
28	56370830	1	RING	

GEARBOX CONTROLS

SERIAL START 913995

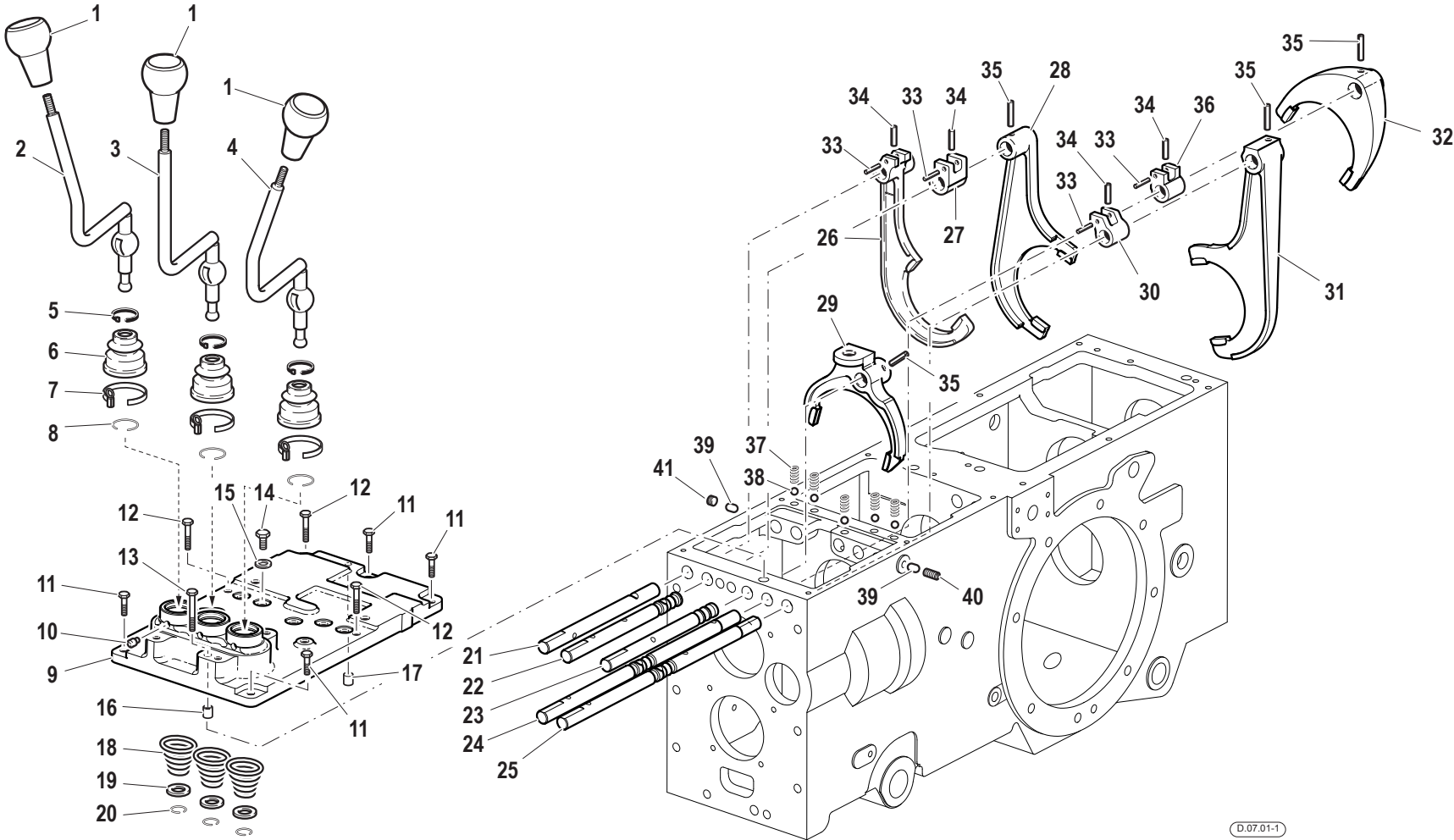

Pos.	Code	Q.ty	Description	Notes
1	58174192	3	HANDLE	
2	59074185	1	COMMAND LEVER	
3	59074387	1	COMMAND LEVER	
4	59078634	1	COMMAND LEVER	
5	F0817640003	3	CLAMP 4,8x180	
6	55170053	3	CAP	
7	58170054	3	COLLAR	
8	58070169	3	LOCKRING	
9	51179545	1	COVER	
10	56370018	6	HINGE PIN	
11	31112146	4	SCREW TE M8X22 UNI 5739 8G	
12	31112152	3	SCREW TE M8X30 UNI 5739 8G	
13	F0862944000	1	SCREW M8X60 UNI 5737	
14	56370186	5	PLUG	
15	F0843771000	5	COPPER WASHER 10,0x16/1	
16	56170017	1	PIN	
17	56570016	1	CYLINDRICAL PLUG	
18	58070164	3	SPRING	
19	56370172	3	SPACER	
20	58070168	3	LOCKRING	
21	56371065	1	PULL ROD	
22	56370177	1	PULL ROD	
23	56370165	1	ROD	
24	56378622	1	PULL ROD	
25	56378630	1	PULL ROD	
26	52274299	1	SELECTOR FORK	
27	52375896	1	CATCH	
28	52272112	1	SELECTOR FORK	
29	52273364	1	SELECTOR FORK	
30	52378629	1	CATCH	
31	51278623	1	SELECTOR FORK	
32	51270771	1	SELECTOR FORK	
33	F0851156000	4	PIN 4X30 DIN 1481 CL:C72	
34	F0851262000	4	PIN 6X26 DIN 7343 CL:C72	

SERIAL
START
913995

GEARBOX CONTROLS

CODE REV

D.07.01_1_36452

GEARBOX CONTROLS

SERIAL START 913995

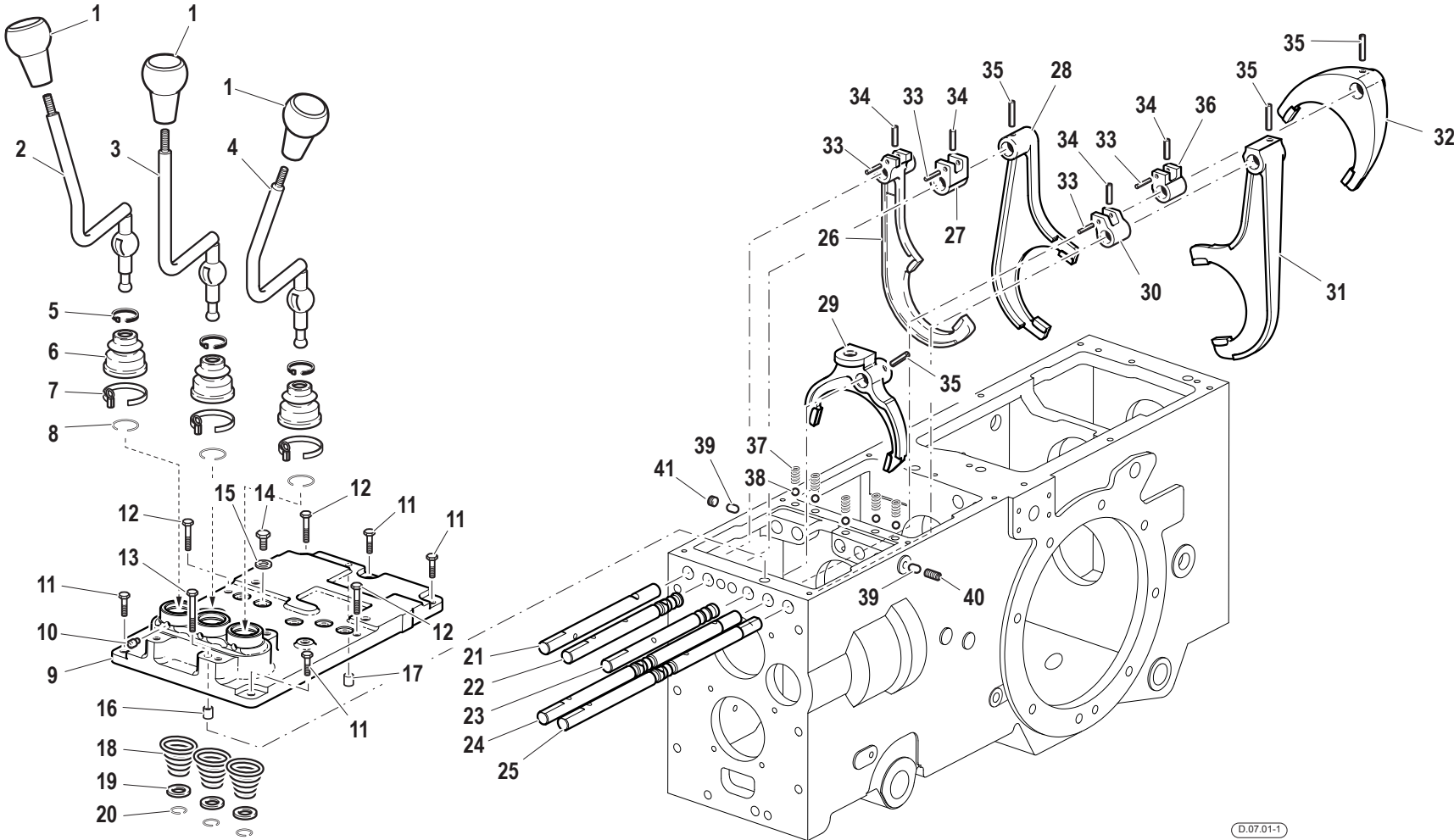

Pos.	Code	Q.ty	Description	Notes
35	F0851267050	3	PIN 6X30 DIN 7343 CL:C72	
36	52378628	1	CATCH	
37	58070741	5	SPRING	
38	F0847434000	5	BALL	
39	56570125	2	TOGGLE	
40	F0863183000	1	SCREW M10X16 UNI 5923	
41	F0852578060	1	CONICAL PLUG	

SERIAL
START
913995

GEARBOX CONTROLS

CODE REV
D.07.01_1_36452

REAR TRANSMISSION

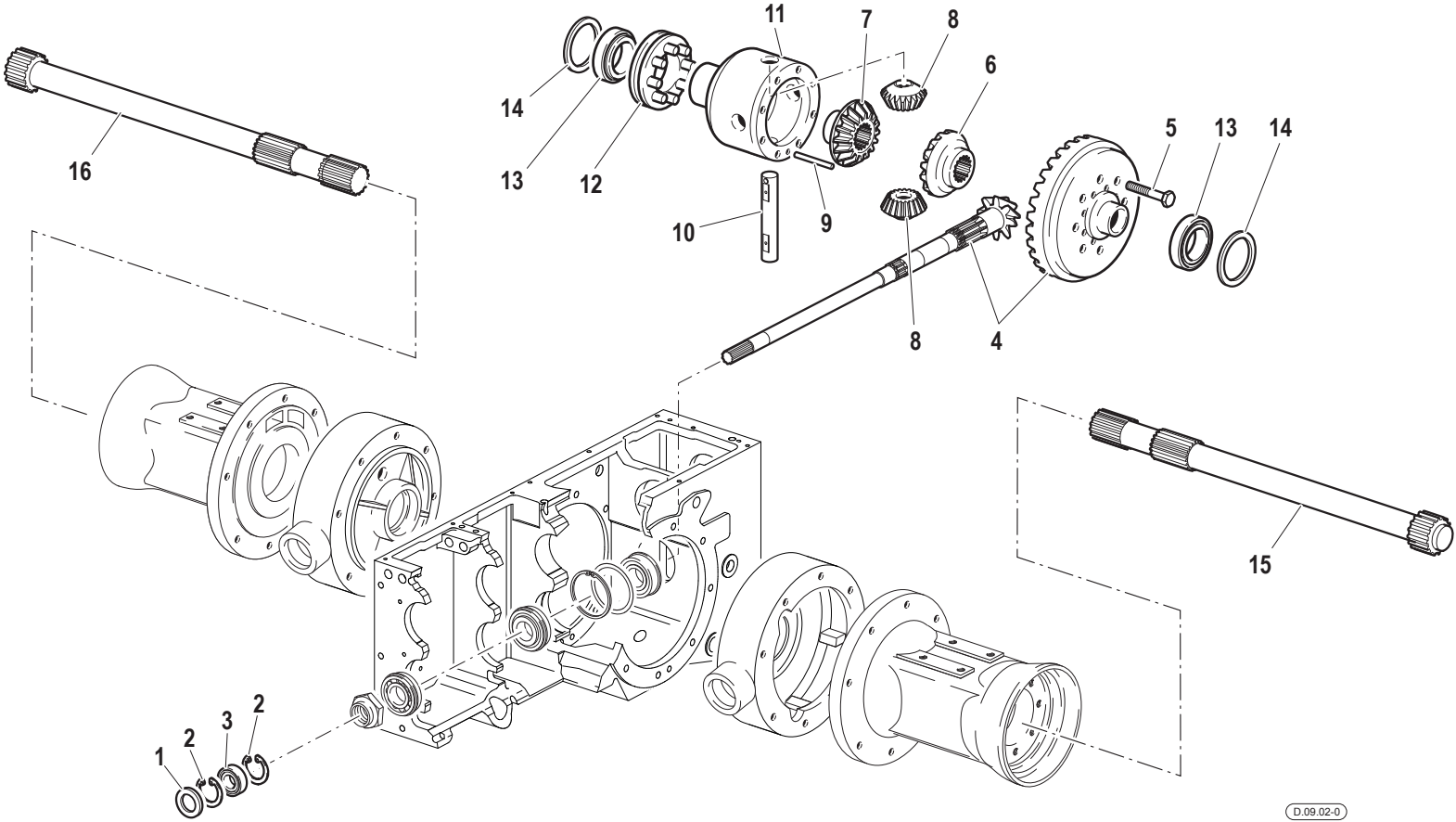

Pos.	Code	Q.ty	Description	Notes
1	F0802104000	1	OIL SEAL 25x62/10	
2	35111062	2	SEEGER RING	
3	37111254	1	BEARING	
4	59378814	1	BEVEL GEAR	
5	F0863311250	8	SCREW M10x1,5x32	
6	52470062	1	PINION	
7	52470061	1	PINION	
8	52470067	2	DIFFERENTIAL PINION	
9	56371037	1	PIN	
10	56471036	1	PIN	
11	51371035	1	HOUSING	
12	59070065	1	SLEEVE	
13	F0812956000	2	BEARING 32010 X/Q	
14	56370089	1	RING	
14	56370127	1	RING	
14	56370128	1	RING	
14	56370830	1	RING	
15	56470814	1	REAR AXLE SHAFT	
16	56470815	1	REAR AXLE SHAFT	

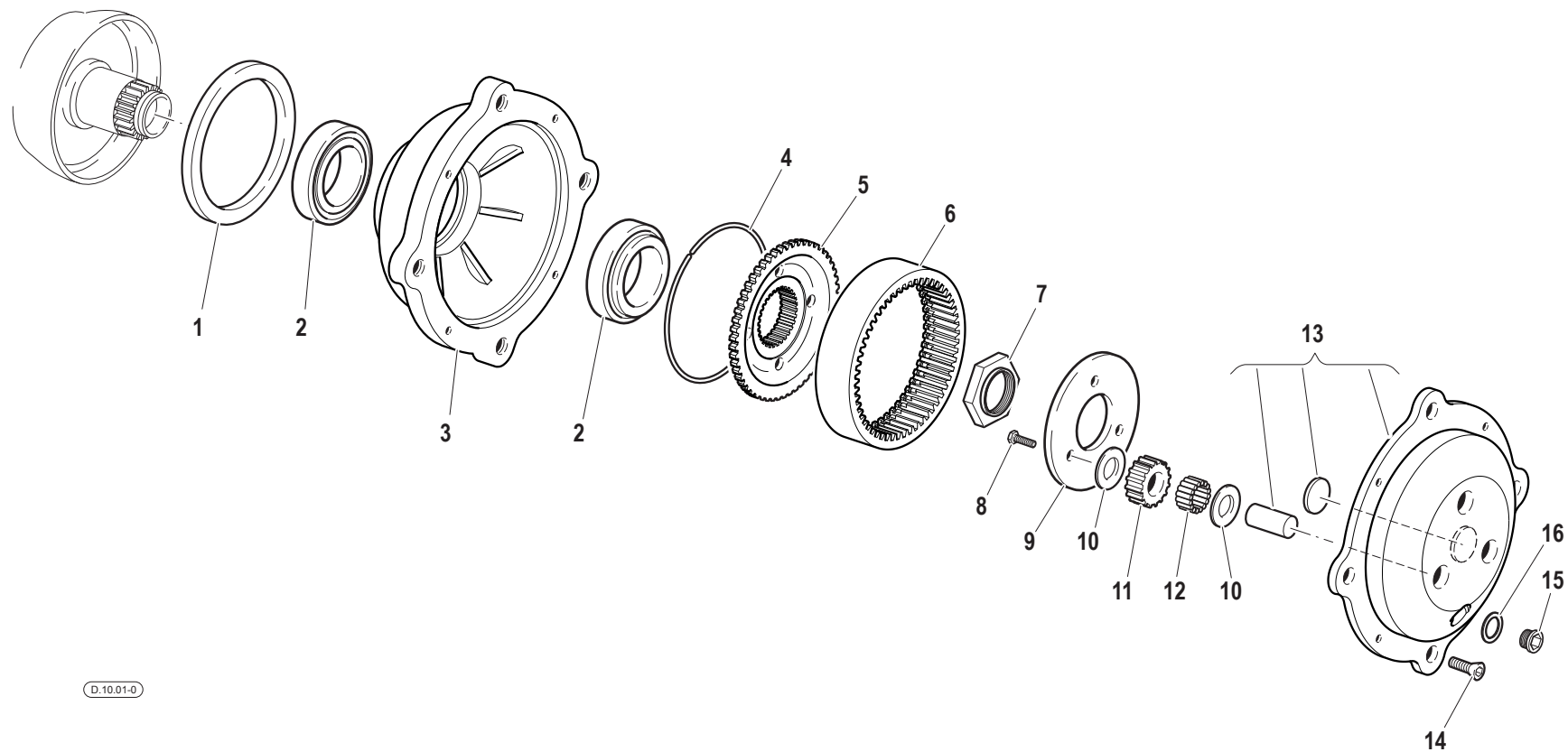

D.10.01-0

Pos.	Code	Q.ty	Description	Notes
1	F0802700150	1	SEAL 125x150x12	
2	F0812975250	2	CYL. ROLLER BEARING 32013X	
3	51172005	1	HUB	
4	58070071	1	RING	
5	52370075	1	FLANGE	
6	52370072	1	CROWN WHEEL	
7	56370079	1	RING NUT	
8	F0862478070	3	SCREW M8x16	
9	56170074	1	ADJUSTING RING	
10	56370076	6	SHIM	
11	52470087	3	PLANETARY GEAR	
12	58170070	3	ROLLER BEARING	
13	59070094	1	COVER	
14	F0862655000	4	SCREW M8X25-5933	
15	56370081	1	PLUG	
16	F0844273090	1	GASKET 22X28X1,5 CU 99,5	

DIFFERENTIAL LOCK

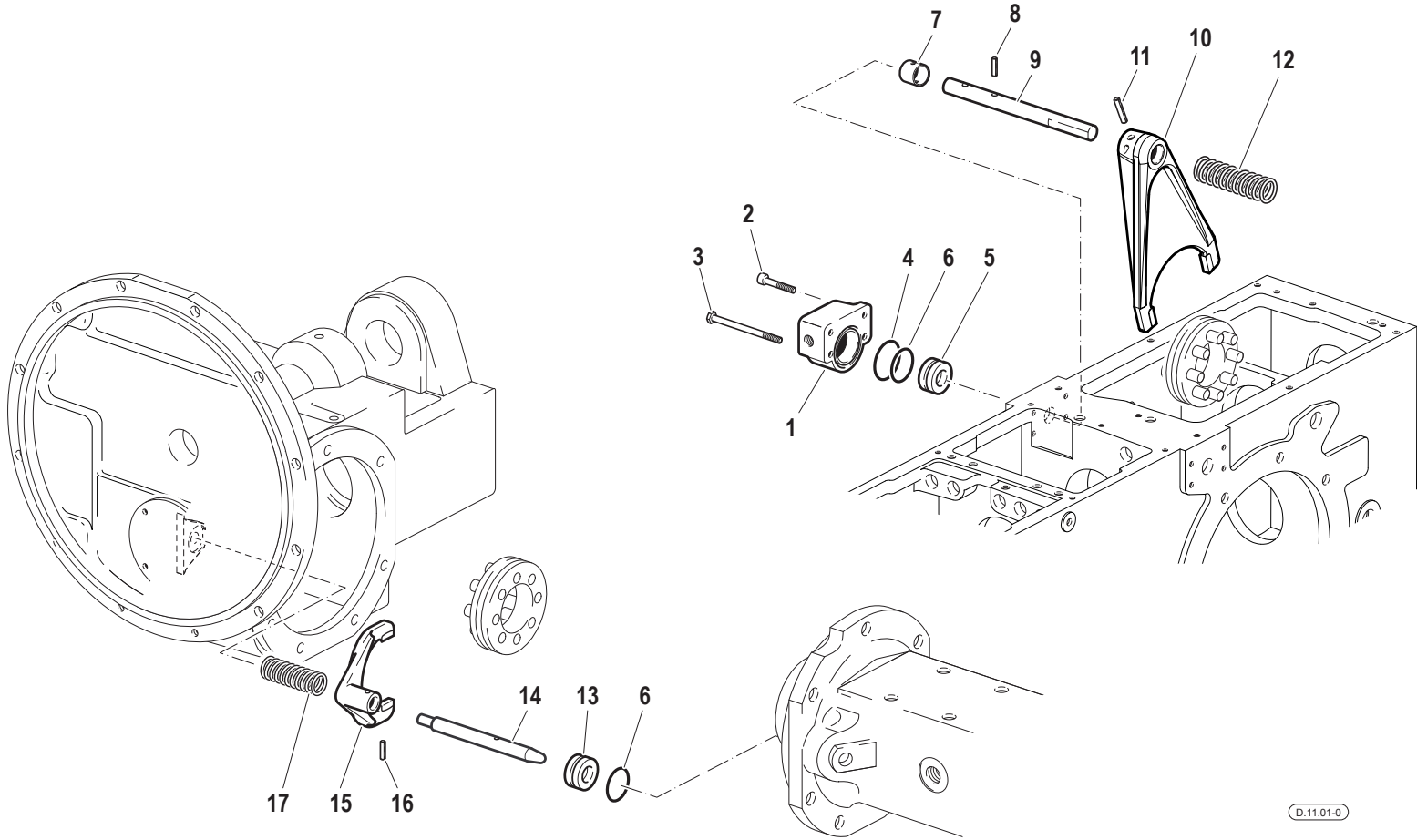

D.11.01-0

Pos.	Code	Q.ty	Description	Notes
1	52374641	1	SMALL BLOCK	
2	31152085	2	SCREW TCEI M8X25 UNI 5931	
3	31112161	2	SCREW TE M8X50 UNI 5737 8G	
4	F0803209000	1	O-RING	
5	56370187	1	PISTON	
6	58170195	2	GASKET	
7	56176127	1	BUSHING	
8	34213054	1	ROLL PIN	
9	56376256	1	LOCKING DEVICE	
10	51278573	1	FORK	
11	F0851267050	1	PIN 6X30 DIN 7343 CL:C72	
12	58070198	1	SPRING	
13	56370583	1	PISTON	
14	56370582	1	LOCKING DEVICE	
15	51270203	1	FORK	
16	F0851260000	1	PIN	
17	58070205	1	SPRING	

POWER TAKE-OFF

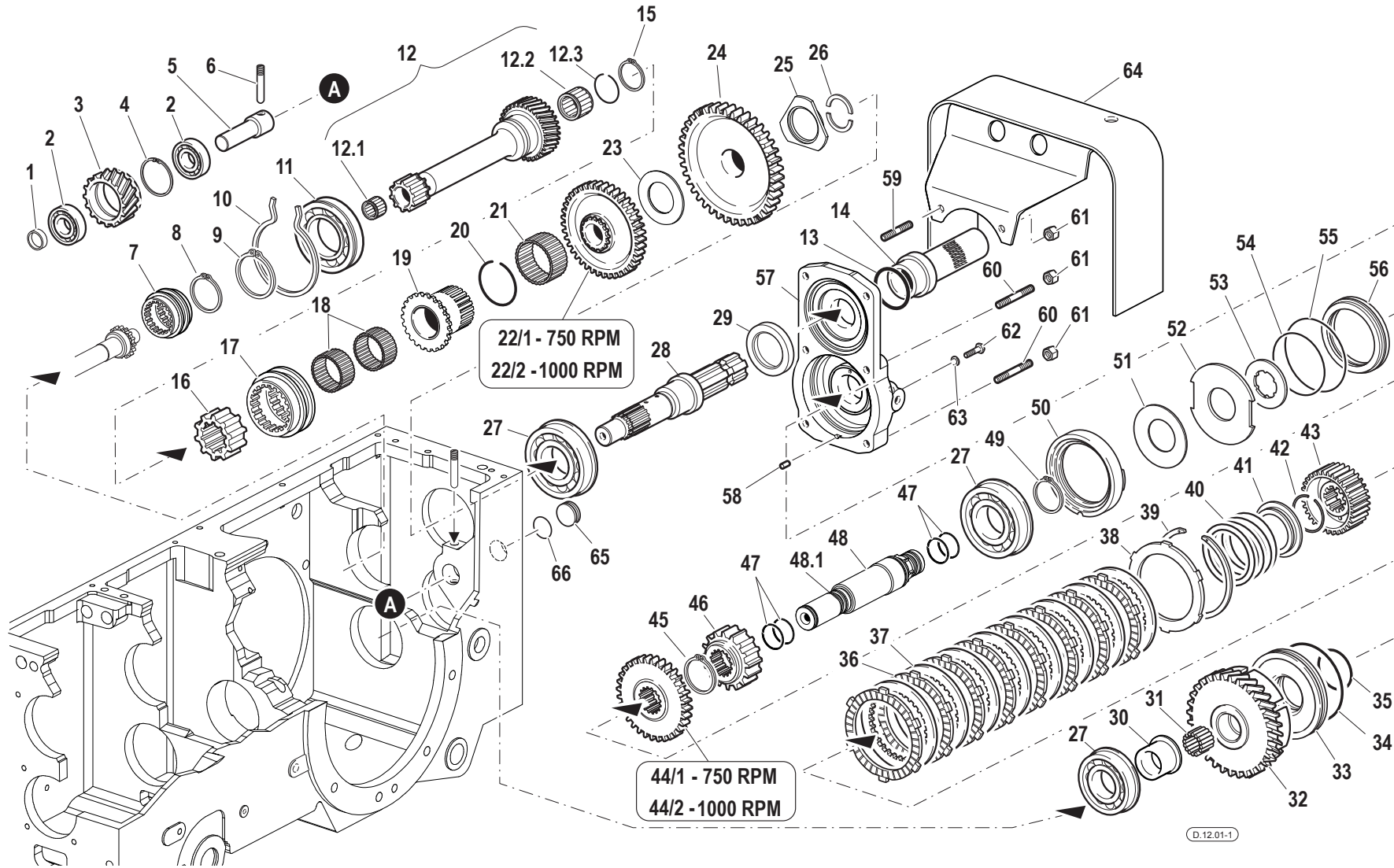

Pos.	Code	Q.ty	Description	Notes
1	56171572	1	SPACER	
2	F0812637000	2	BEARING 6204 (20x47x14)	
3	52476868	1	INTERMEDIATE WHEEL	
4	35111047	1	SEEGER RING	
5	56174108	1	GEAR PIN	
6	56370178	1	SCREW	
7	52470298	1	SLEEVE	
8	35121040	1	SEEGER RING	
9	F0801353000	1	SEEGER RING	
10	58170130	1	CIRCLIP	
11	F0812957010	1	BEARING 6210-N (50/90/20)	
12	59900376	1	PTO SHAFT	
12.1	F0812599086	1	BUSHING HK1816	
12.2	F0812689050	1	ROLLER CAGE K 25X33/20	
12.3	F0801248000	1	SAFETY RING	
13	P470433000000	1	PROTECTIVE RING	
14	P470330000000	1	GUARD	
15	F0801241010	1	SEEGER RING	
16	52476068	1	SLEEVE	
17	52476062	1	SHIFTING CLAW	
18	F0812784000	2	ROLLER CAGE K 32X37/27 H	
19	52478568	1	SHIFTING CLAW	
20	37931413	1	SAFETY RING	
21	F0812951300	1	ROLLER CAGE K 50X55/27 H	
22	52476065	1	DRIVEN GEAR	
23	56475568	1	SHIM	
24	52475991	1	DRIVEN GEAR	
25	56478567	1	SHIM	
26	56378566	2	HALF RING	
27	F0812918010	3	BEARING 6308-NR (40x90x23)	
28	52478565	1	PTO SHAFT	
29	F0802228005	1	SEAL 48x65/10	
30	56470987	1	BUSHING	
31	F0812736010	1	ROLLER CAGE K 30X35/20 H	

SERIAL
START
911149

POWER TAKE-OFF

CODE REV

D.12.01_1_37215

POWER TAKE-OFF

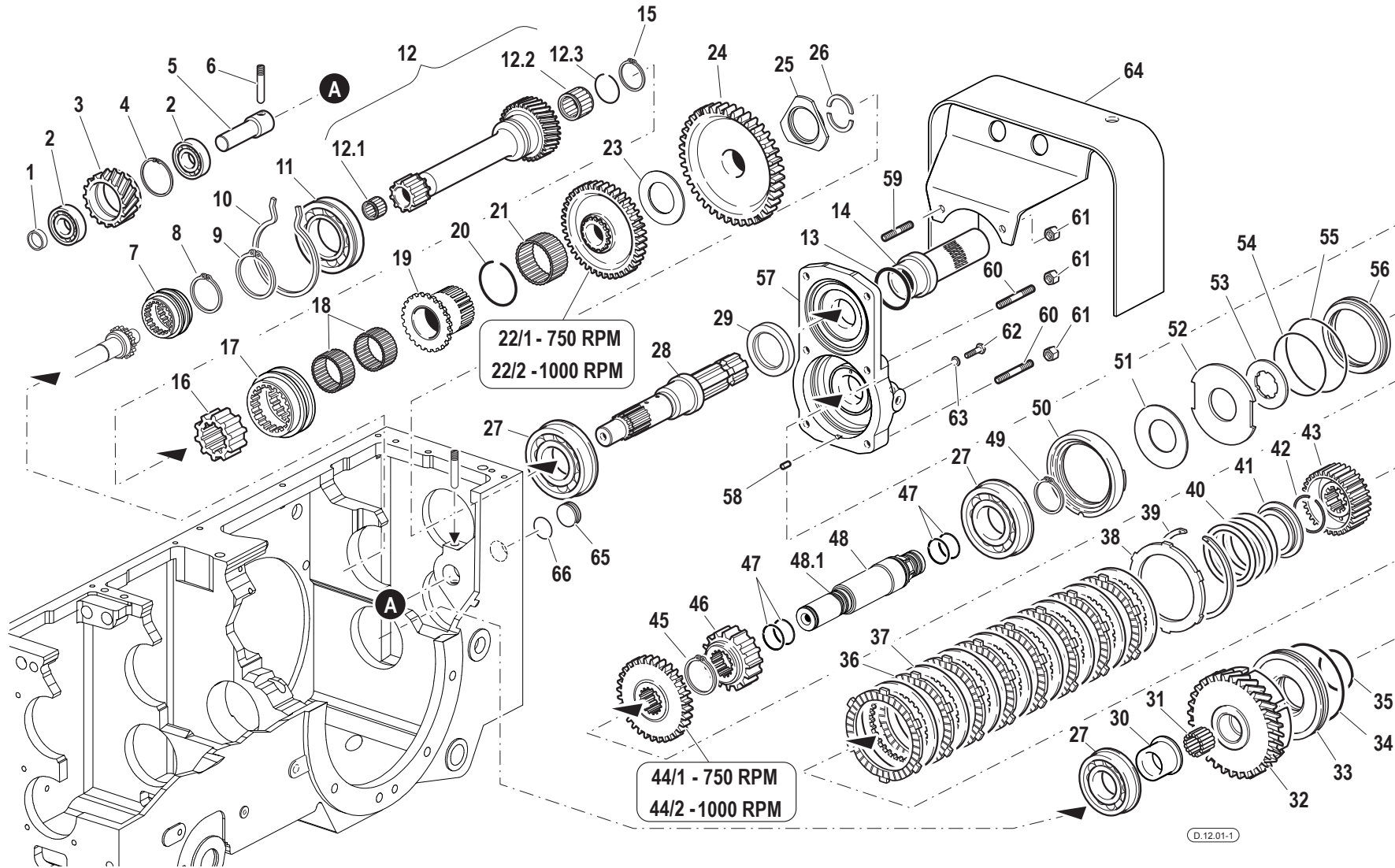

Pos.	Code	Q.ty	Description	Notes
32	52475562	1	CLUTCH HOUSING	
33	53273886	1	PISTON	
34	58172400	1	GASKET	
35	58172402	1	GASKET	
36	58172447	8	DISC	
37	58172448	8	DISC	
38	52372292	1	RING	
39	58072389	1	CIRCLIP	
40	58074092	1	RESTORING SPRING	
41	56372282	1	RING	
42	58072399	1	SAFETY RING	
43	52475565	1	DISC HUB	
44/1	52475994	1	GEAR	
44/2	52475996	1	GEAR	
45	F0801282050	1	SEEGER RING	
46	52475992	1	GEAR	
47	58072398	4	SEAL	
48	59276076	1	SHAFT	
48.1	F0852578060	2	CONICAL PLUG	
49	F0801297050	1	SEEGER RING	
50	56475516	1	SPACER	
51	58073889	1	CUP SPRING	
52	56475517	1	BRAKE DISC	
52	56475518	1	CLUTCH DISC	
52	56473890	1	BRAKE DISC	
52	56474713	1	BRAKE DISC	
52	56474714	1	BRAKE DISC	
53	56475844	1	CLUTCH DISC	
54	38116317	1	RING	
55	38118720	1	O-RING	
56	53273891	1	PISTON	
57	59377433	1	COVER	
58	F0851226000	1	PIN 6X12 UNI 1707 CL:C20	
59	F0838154010	2	STUD BOLT M8X25 UNI 5911 8.8	

SERIAL
START
911149

POWER TAKE-OFF

CODE REV

D.12.01_1_37215

POWER TAKE-OFF

SERIAL START 911149

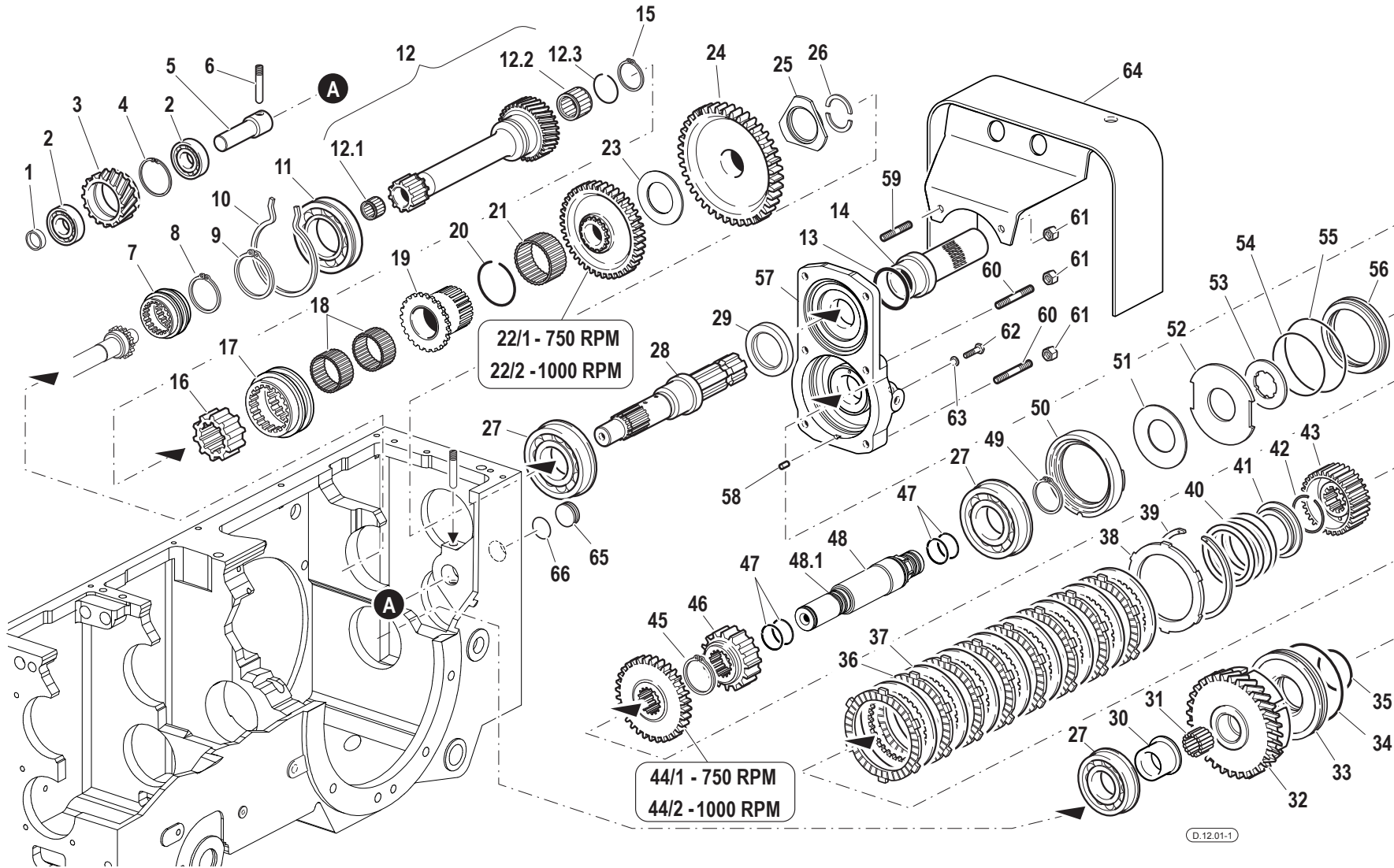

Pos.	Code	Q.ty	Description	Notes
60	31312089	4	STUD BOLT M8x52x14x18	
61	31211080	6	NUT M8	
62	F0862448100	1	SCREW M8X10 UNI 5740	
63	F0843641000	1	COPPER WASHER 8x14/1,5	
64	59074993	1	P.T.O. PROTECTION	
65	56074313	1	PLUG	
66	F0803199010	1	O-RING	

SERIAL
START
911149

POWER TAKE-OFF

CODE REV
D.12.01_1_37215

POWER TAKE-OFF CONTROLS

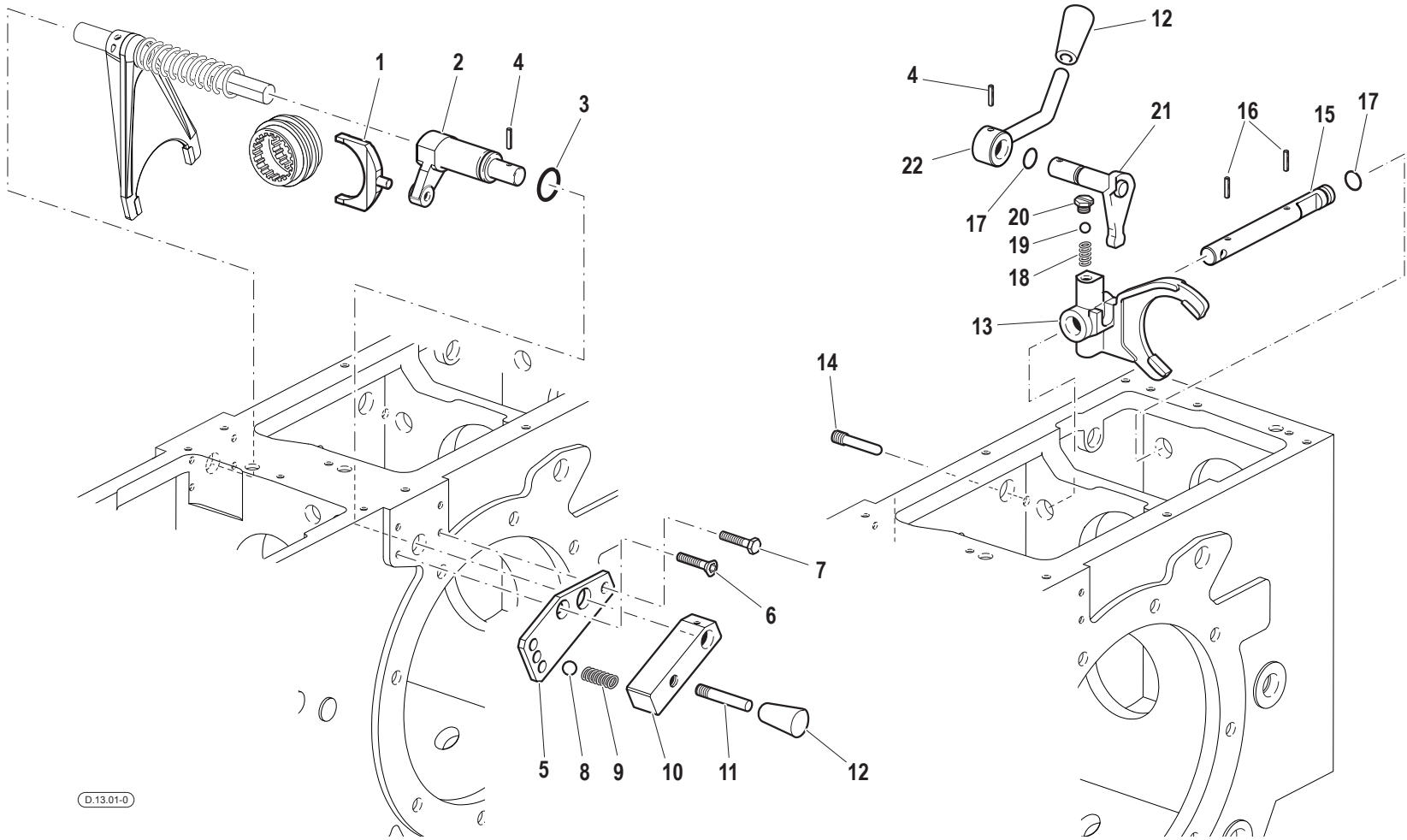

D.13.01-0

Pos.	Code	Q.ty	Description	Notes
1	56470299	1	SELECTOR FORK	
2	52370152	1	LEVER	
3	38112200	1	O-RING	
4	34211054	1	ROLL PIN	
5	56374430	1	PLATE	
6	31132566	1	SCREW TSVEI M8X20 UNI 5933	
7	31112150	1	SCREW TE M8X20 UNI 5739 8G	
8	F0847462000	1	BALL RB-11.112	
9	F0831047000	1	SPRING	
10	56174431	1	LEVER	
11	56170447	1	TIP	
12	F0828468050	2	GRIP	
13	51275570	1	SELECTOR FORK	
14	56370178	1	SCREW	
15	56375571	1	ROD	
16	F0851180000	2	PIN 5X26 DIN 1481 CL:C72	
17	38111078	2	O-RING	
18	58070741	2	SPRING	
19	F0847434000	2	BALL	
20	56076055	1	PLUG	
21	59075572	1	LEVER	
22	59078865	1	LEVER	

Pos.	Code	Q.ty	Description	Notes
1	58170045	2	BRAKE	
2	58170703	6	BRAKE DISC	
3	58171019	2	SHIM	
4	56370038	2	ROD	
5	56470231	2	PIN	
6	F0810510000	2	SPLIT PIN A2,0X20 UNI 1336	
7	55170047	2	BOOT	
8	56170043	2	COVER	
9	31411130	2	WASHER 13x24	
10	58070366	2	RETAINING SPRING	
11	31231120	4	NUT M12	

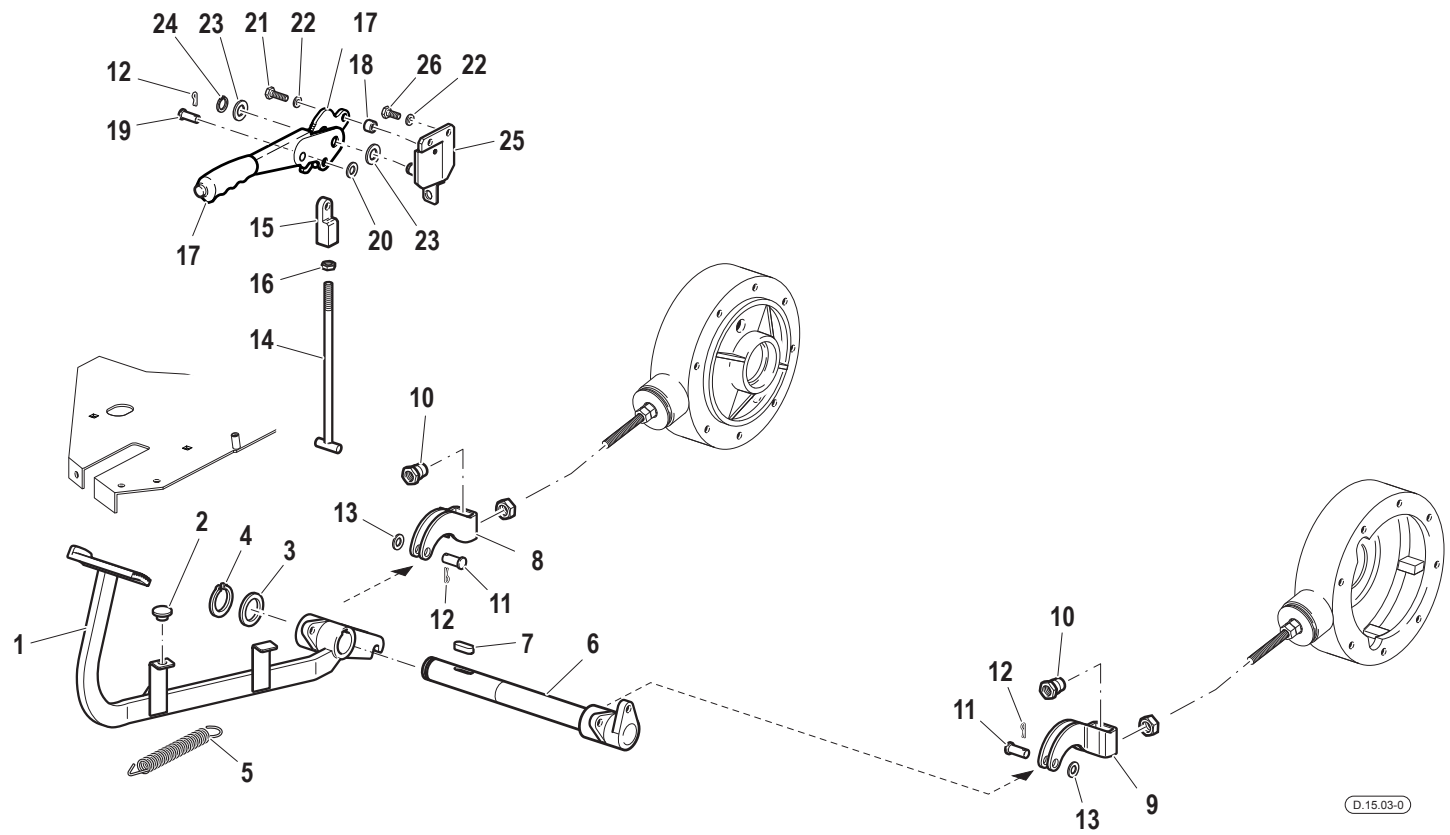

D.15.03-0

Pos.	Code	Q.ty	Description	Notes
1	59073693	1	BRAKE PEDAL	
2	F0822537050	1	BUFFER	
3	56170367	1	SHIM	
4	F0801241010	1	SEEGER RING	
5	58070790	1	RESTORING SPRING	
6	59070333	1	SHAFT	
7	34321066	1	KEY A10X8X30 UNI 6604	
8	56170795	1	RIGHT YOKE	
9	56170796	1	LEFT BRACKET	
10	52373177	2	NUT	
11	56470797	2	PIN	
12	F0810510000	3	SPLIT PIN A2,0X20 UNI 1336	
13	31411130	2	WASHER 13x24	
14	52375215	1	HANDBRAKE TIE-ROD	
15	56371721	1	SMALL BLOCK	
16	F0814627000	1	NUT M10	
17	58178960	1	HANDBRAKE LEVER	
18	56171936	1	SPACER	
19	56470365	1	PIN	
20	31411105	1	WASHER 10,5x21	
21	31112151	1	SCREW TE M8X25 UNI 5739 8G	
22	F0843643060	3	WASHER 8	
23	31411150	2	WASHER 15x28	
24	F0801095000	1	SEEGER RING	
25	59074459	1	RETAINER	
26	31112147	2	SCREW TE M8X18 UNI 5739 8G	

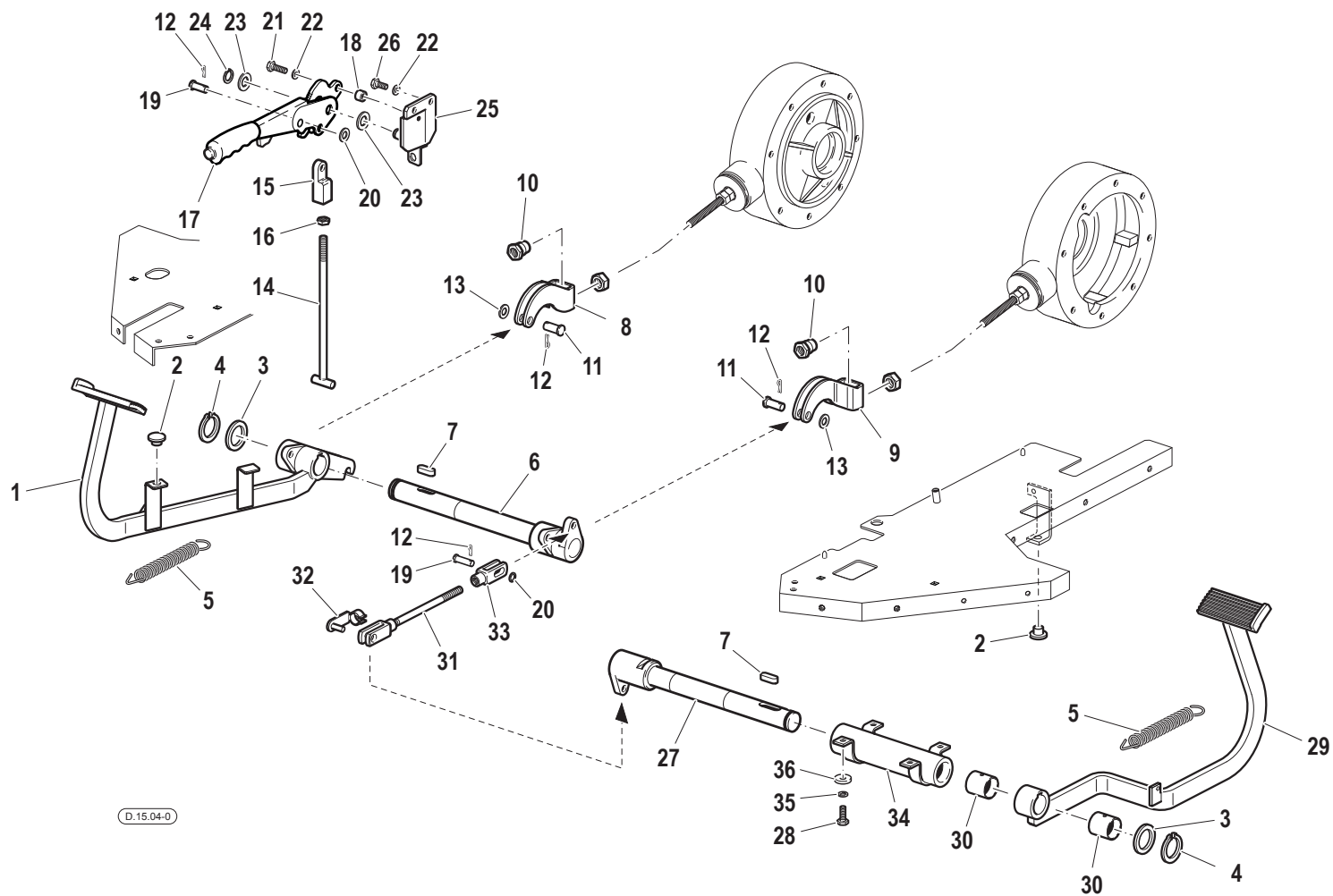

D.15.04-0

Pos.	Code	Q.ty	Description	Notes
1	59077228	1	BRAKE PEDAL	
2	F0822537050	2	BUFFER	
3	56170367	2	SHIM	
4	F0801241010	2	SEEGER RING	
5	58070790	2	RESTORING SPRING	
6	59070333	1	SHAFT	
7	34321066	2	KEY A10X8X30 UNI 6604	
8	56170795	1	RIGHT YOKE	
9	56170796	1	LEFT BRACKET	
10	52373177	2	NUT	
11	56470797	2	PIN	
12	F0810510000	4	SPLIT PIN A2,0X20 UNI 1336	
13	31411130	2	WASHER 13x24	
14	52375215	1	HANDBRAKE TIE-ROD	
15	56371721	1	SMALL BLOCK	
16	F0814627000	1	NUT M10	
17	58178960	1	HANDBRAKE LEVER	
18	56171936	1	SPACER	
19	56470365	2	PIN	
20	31411105	2	WASHER 10,5x21	
21	31112151	1	SCREW TE M8X25 UNI 5739 8G	
22	F0843643060	7	WASHER 8	
23	31411150	2	WASHER 15x28	
24	F0801095000	1	SEEGER RING	
25	59074459	1	RETAINER	
26	31112147	2	SCREW TE M8X18 UNI 5739 8G	
27	59077234	1	SHAFT	
28	31112146	4	SCREW TE M8X22 UNI 5739 8G	
29	59077233	1	BRAKE PEDAL	
30	58170026	2	BUSHING	
31	59073242	1	ROD	
32	F0860091020	1	PIN	
33	50970418	1	FORK	
34	59070051	1	PIPE	

SERIAL

BRAKES CONTROLS

CODE REV

D.15.04_0_37424

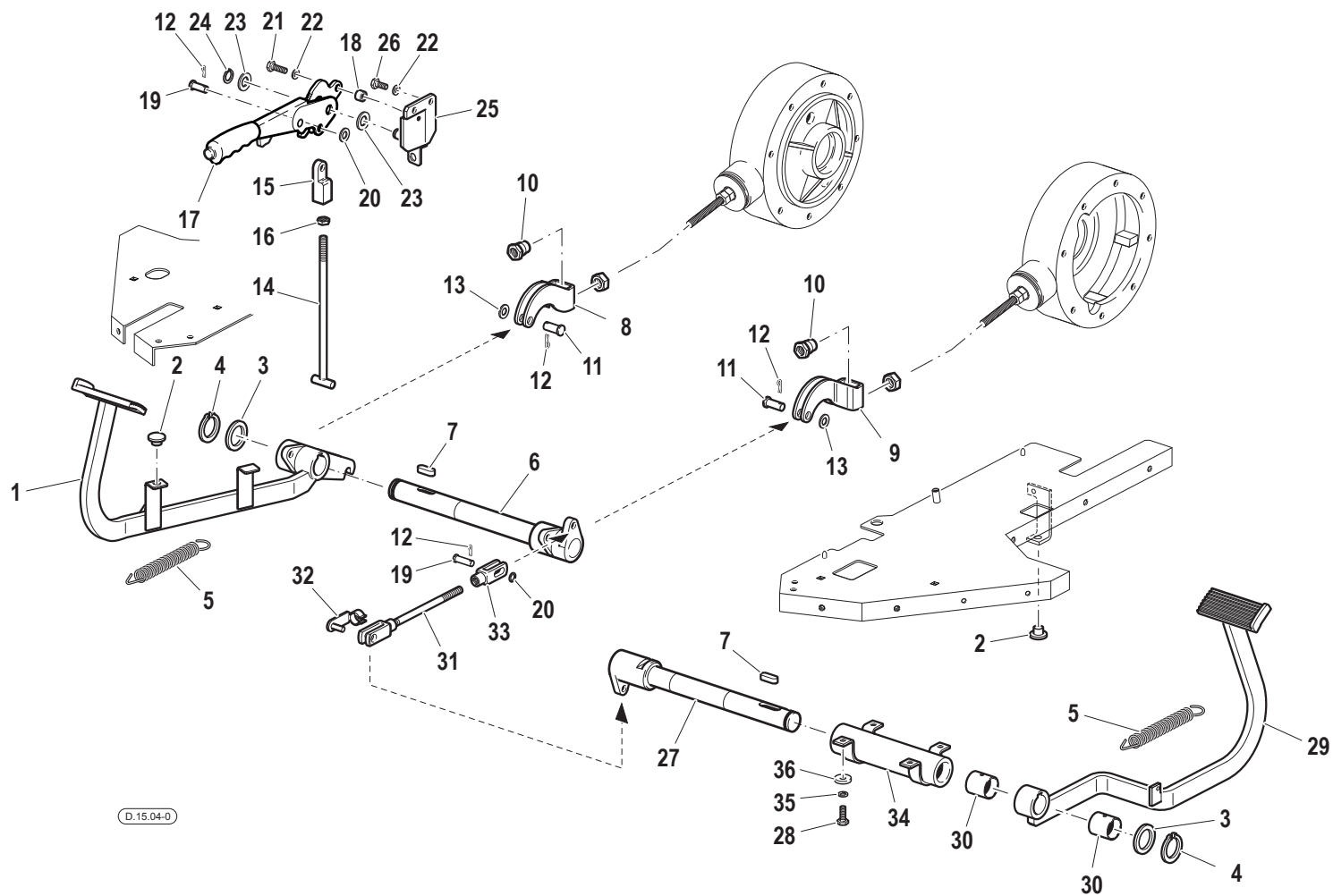

D.15.04-0

Pos.	Code	Q.ty	Description	Notes
35	F0843711000	4	WASHER D.24x8,5/4	
36	56077235	1	SPACER	

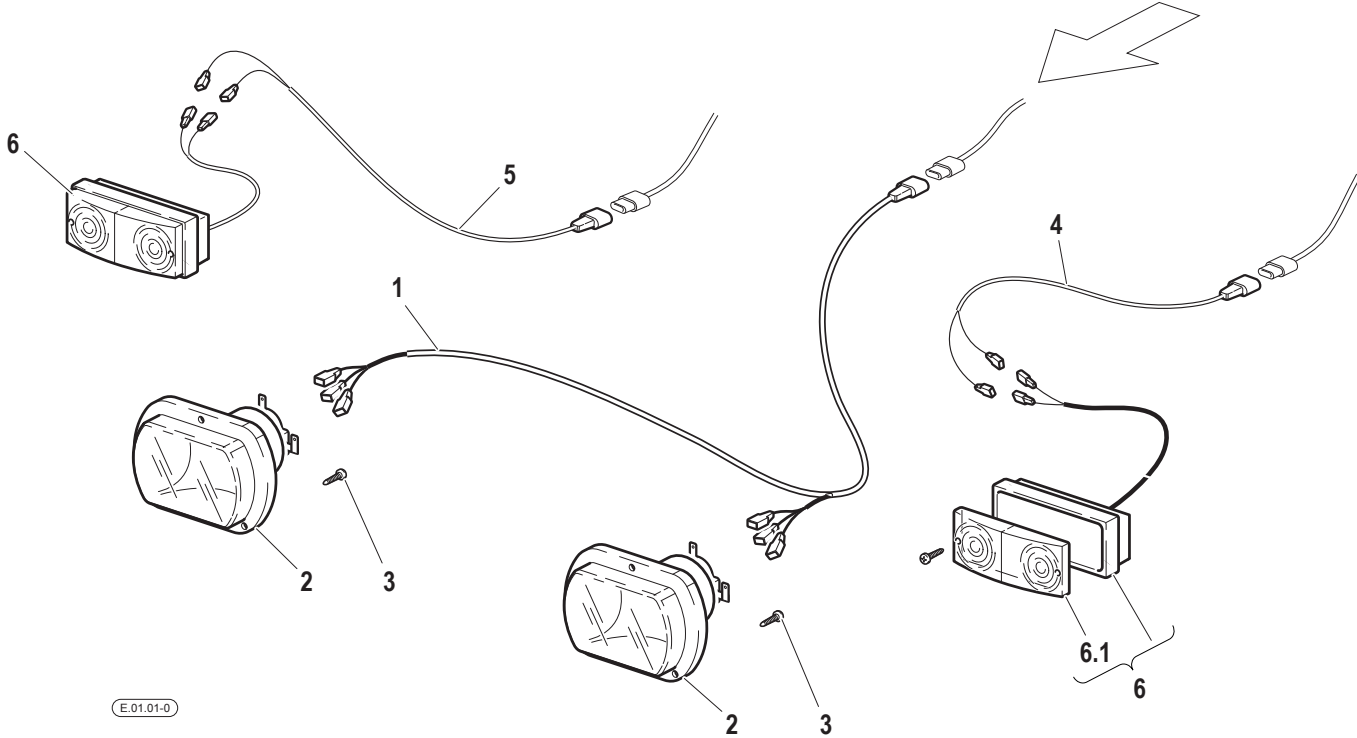

E.01.01-0

Pos.	Code	Q.ty	Description	Notes
1	58074904	1	CABLE	
2	F0825404050	2	HEADLIGHT	
3	F0861867050	6	SCREW M4,2X19 DIN 7981	
4	58071307	1	CABLE	
5	58071308	1	CABLE	
6	F0825420500	2	LAMP	
6.1	F0825420560	1	GLASS	

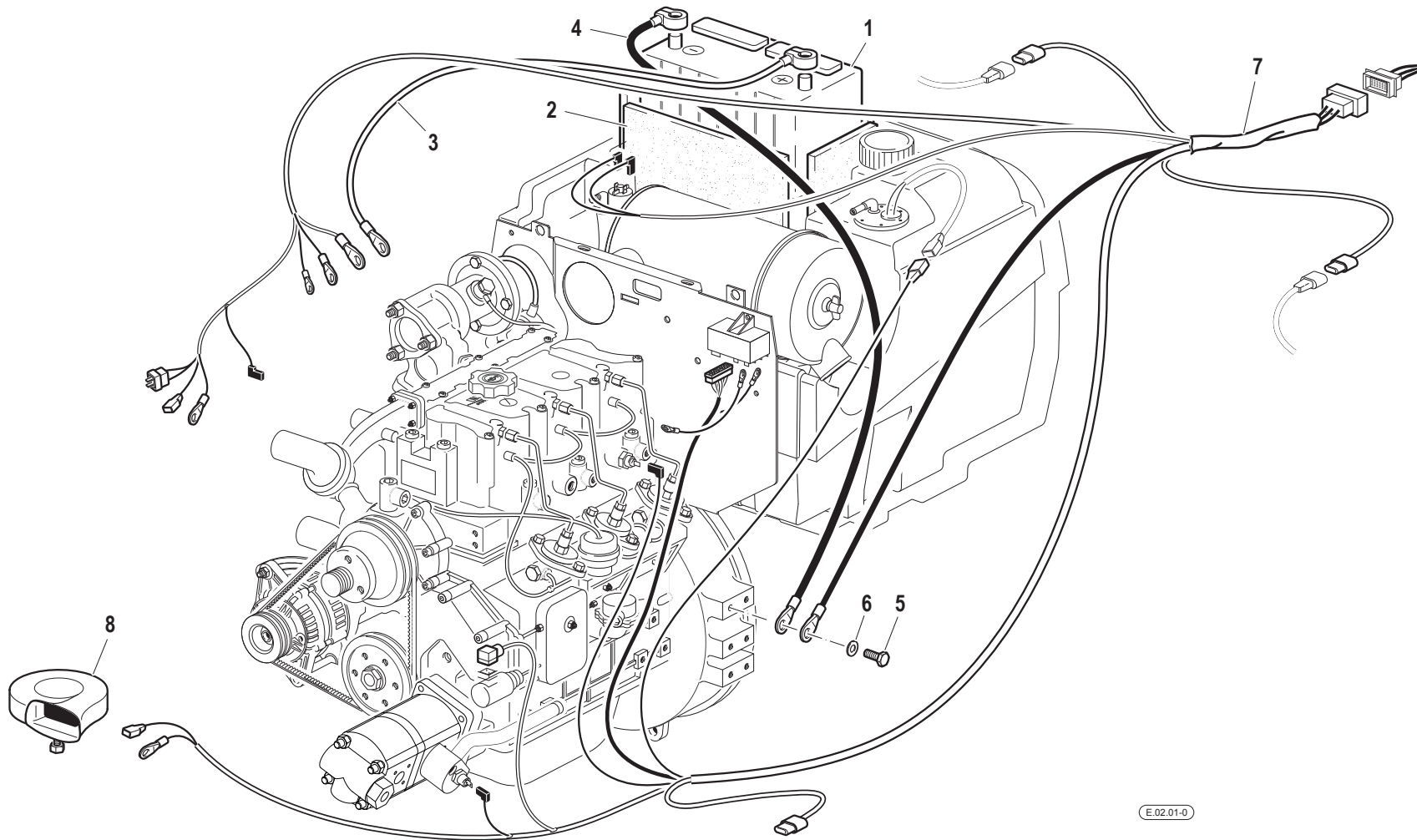

Pos.	Code	Q.ty	Description	Notes
1	F0825480100	1	BATTERY	
2	F0190018909	1	LINING	
3	58071313	1	CABLE	
4	58072081	1	CABLE	
5	31112210	1	SCREW TE M10X20 UNI 5739	
6	F0843755000	1	WASHER 10	
7	58075164	1	CABLE	
8	F0825417000	1	HORN	

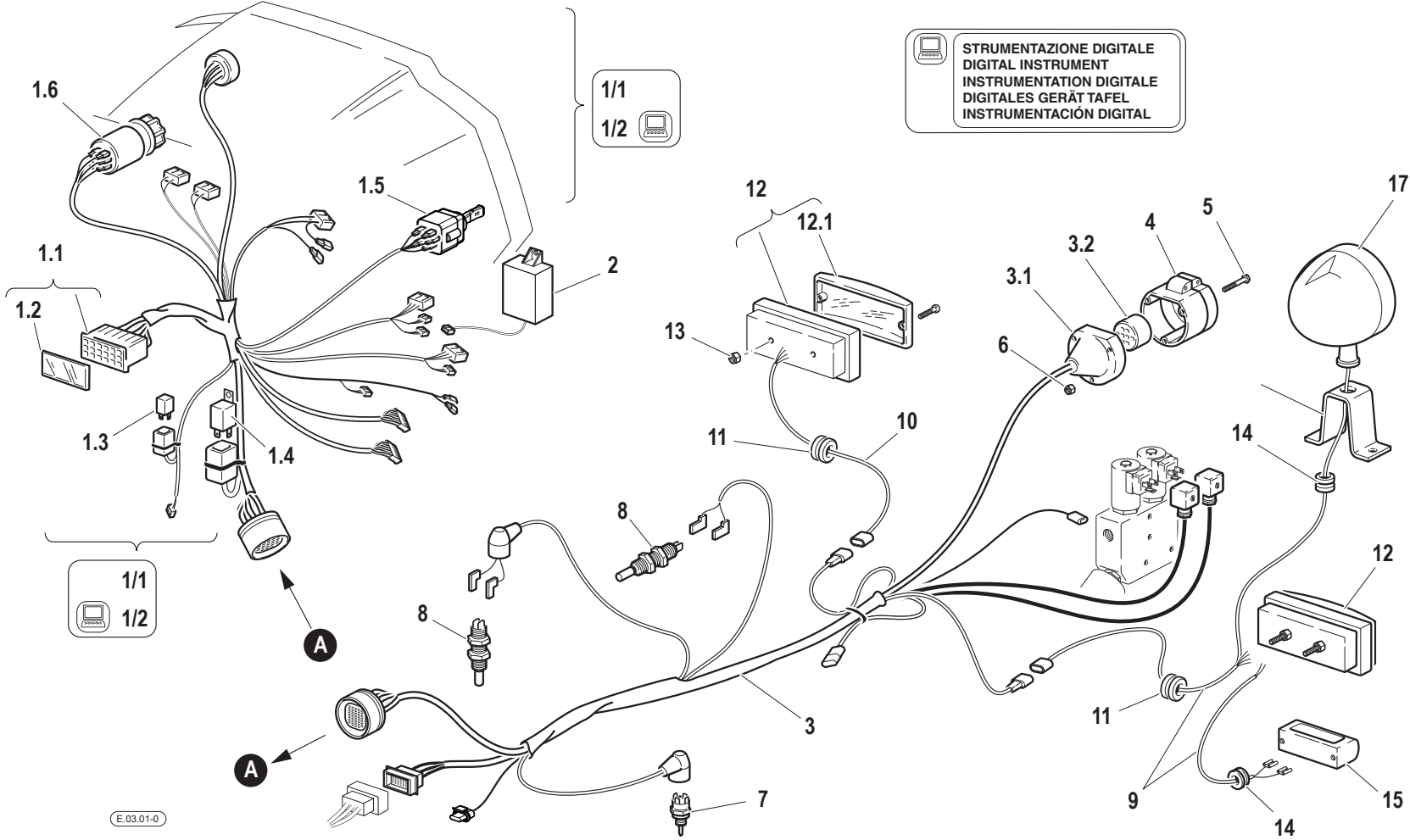

Pos.	Code	Q.ty	Description	Notes
1/1	58077601	1	CABLE	
1.1	58170453	1	FUSE BOX	
1.2	58172267	1	COVER	
1/2	58077602	1	CABLE	
1.3	59900242	1	RELAY	
1.4	F0825139000	1	FLASHER	
1.5	F0825436000	1	SWITCH	
1.6	F0825436003	1	SWITCH	
2	58175700	1	SWITCHING CONTROL UNIT	
3	58077603	1	CABLE	
3.1	58170572	1	CAP	
3.2	58170571	1	ATTACHMENT PLUG	
4	F0825438000	1	SOCKET	
5	F0861941000	3	SCREW	
6	31211050	3	NUT M5	
7	30000638	1	SWITCH	
8	F0825488000	2	SWITCH	
9	58072568	1	CABLE	
10	58071305	1	CABLE	
11	58170947	2	CABLE GLAND	
12	F0825420600	2	LAMP	
12.1	F0825420660	2	GLASS	
13	31241051	8	SELFLOCK NUT M5	
14	F0825414000	2	CABLE GLAND 7-15-18,5-2,5	
15	30000506	1	LAMP	
16	F0190035152	1	SUPPORT	
17	F0825493000	1	HEADLIGHT	

HYDR. SYSTEM DOUBLE OIL SUCTION

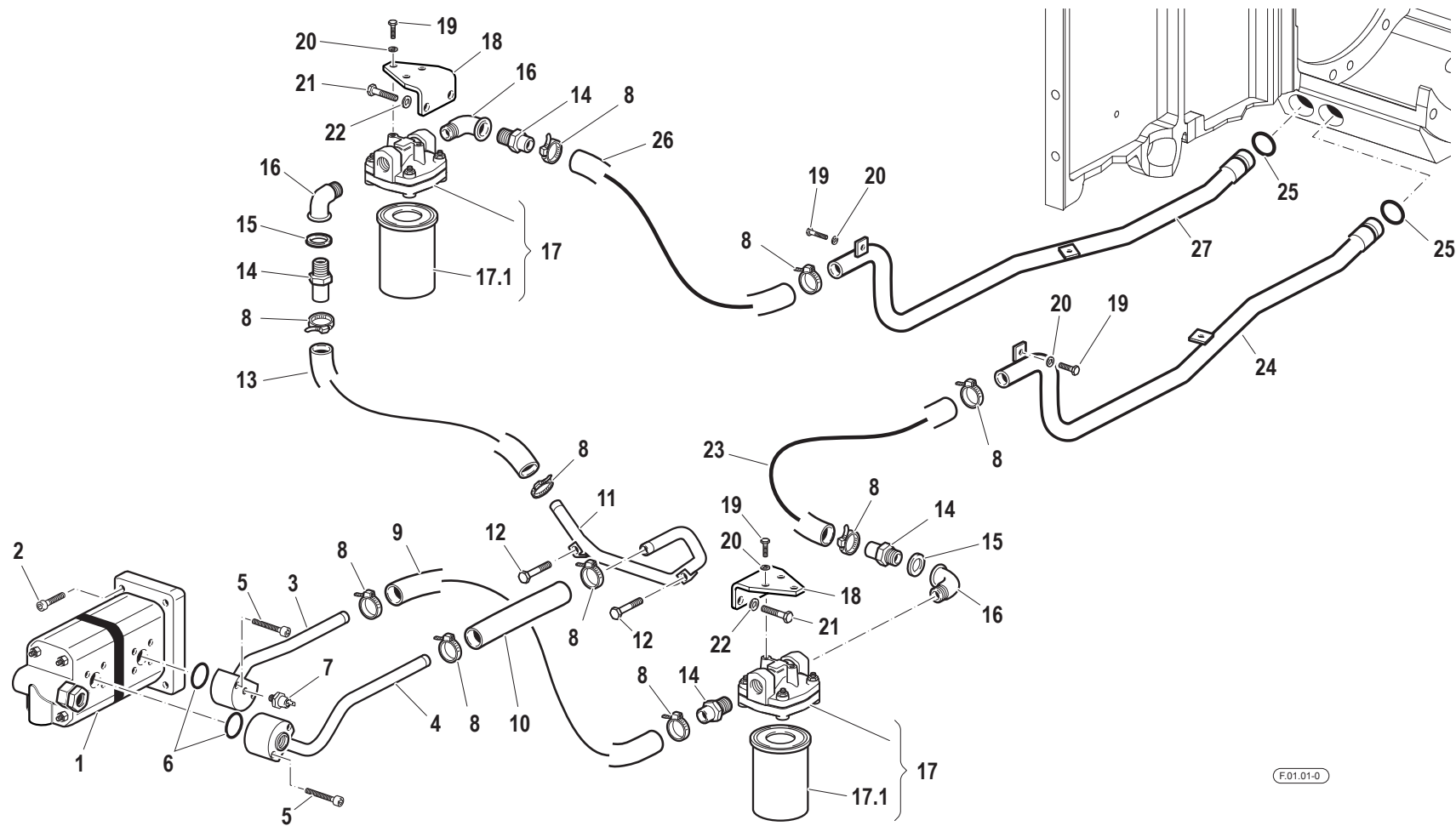

Pos.	Code	Q.ty	Description	Notes
1	58175007	1	LIFT PUMP	
2	31152083	4	SCREW TCEI M8X30 UNI 5931	
3	59074989	1	SUCTION PIPE	
4	59074990	1	SUCTION PIPE	
5	F0862796000	4	SCREW M8X40 UNI 5931	
6	38112200	2	O-RING	
7	58175122	1	DIGITAL INSTRUMENT	
8	F0817503000	10	CLAMP 037,6-906R	
9	58173505	1	FLEXIBLE HOSE	
10	58170352	1	FLEXIBLE HOSE	
11	59075223	1	SUCTION PIPE	
12	31112211	2	SCREW TE M10X30 UNI 5739	
13	58173543	1	FLEXIBLE HOSE	
14	56170350	4	PIPE FITTING	
15	F0824185000	2	COPPER WASHER 26X34X1,5	
16	F0840563000	3	PIPE FITTING	
17	58175014	2	FILTER	
17.1	F0825718020	2	FILTER INSERT	
18	56174725	2	OIL FILTER BRACKET	
19	31111151	7	SCREW TE M8X16 UNI 5739 8G	
20	F0843643060	7	WASHER 8	
21	31112210	4	SCREW TE M10X20 UNI 5739	
22	F0843755000	4	WASHER 10	
23	58173506	1	FLEXIBLE HOSE	
24	59077634	1	SUCTION PIPE	
25	38113142	2	O-RING	
26	58173506	1	FLEXIBLE HOSE	
27	59077637	1	SUCTION PIPE	

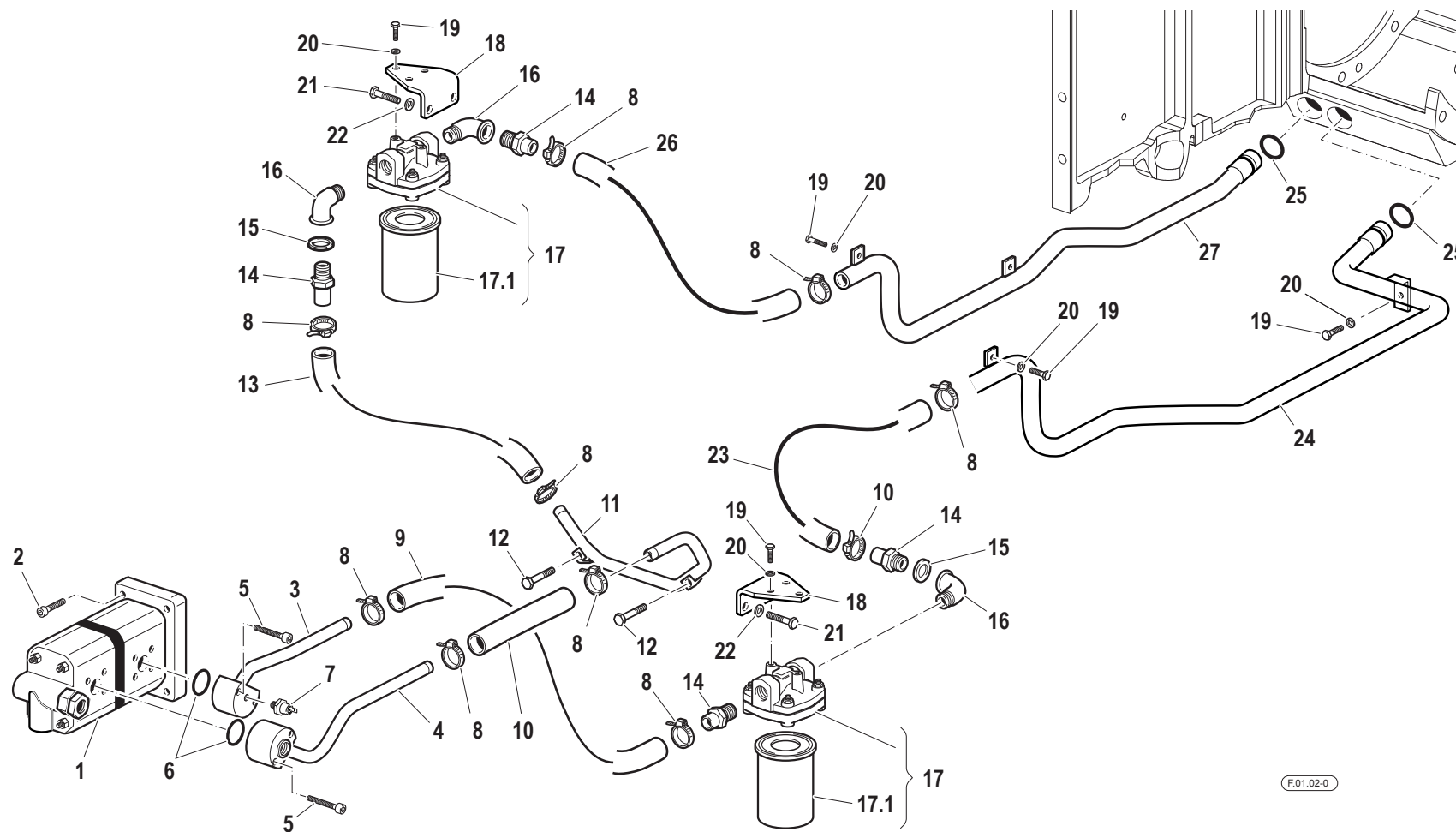

Pos.	Code	Q.ty	Description	Notes
1	58175007	1	LIFT PUMP	
2	31152083	4	SCREW TCEI M8X30 UNI 5931	
3	59074989	1	SUCTION PIPE	
4	59074990	1	SUCTION PIPE	
5	F0862796000	4	SCREW M8X40 UNI 5931	
6	38112200	2	O-RING	
7	58175122	1	DIGITAL INSTRUMENT	
8	F0817503000	10	CLAMP 037,6-906R	
9	58173505	1	FLEXIBLE HOSE	
10	58170352	1	FLEXIBLE HOSE	
11	59075223	1	SUCTION PIPE	
12	31112211	2	SCREW TE M10X30 UNI 5739	
13	58173543	1	FLEXIBLE HOSE	
14	56170350	4	PIPE FITTING	
15	F0824185000	2	COPPER WASHER 26X34X1,5	
16	F0840563000	3	PIPE FITTING	
17	58175014	2	FILTER	
17.1	F0825718020	2	FILTER INSERT	
18	56174725	2	OIL FILTER BRACKET	
19	31111151	7	SCREW TE M8X16 UNI 5739 8G	
20	F0843643060	7	WASHER 8	
21	31112210	4	SCREW TE M10X20 UNI 5739	
22	F0843755000	4	WASHER 10	
23	58173506	1	FLEXIBLE HOSE	
24	59077779	1	SUCTION PIPE	
25	38113142	2	O-RING	
26	58173506	1	FLEXIBLE HOSE	
27	59077778	1	SUCTION PIPE	

HYDR. SYSTEM DOUBLE OIL SUCTION

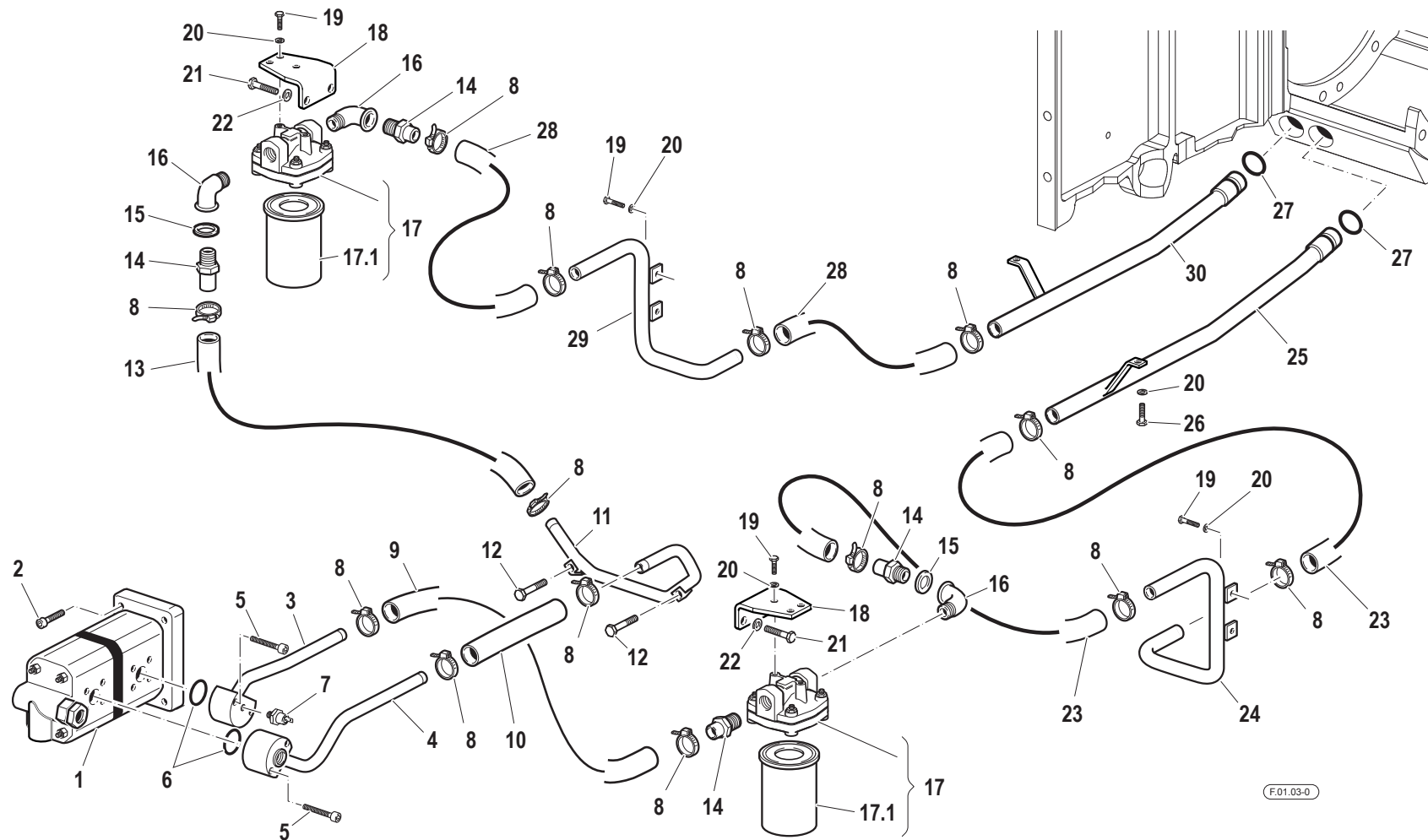

Pos.	Code	Q.ty	Description	Notes
1	58175007	1	LIFT PUMP	
2	31152083	4	SCREW TCEI M8X30 UNI 5931	
3	59074989	1	SUCTION PIPE	
4	59074990	1	SUCTION PIPE	
5	F0862796000	4	SCREW M8X40 UNI 5931	
6	38112200	2	O-RING	
7	58175122	1	DIGITAL INSTRUMENT	
8	F0817503000	14	CLAMP 037,6-906R	
9	58173505	1	FLEXIBLE HOSE	
10	58170352	1	FLEXIBLE HOSE	
11	59075223	1	SUCTION PIPE	
12	31112211	2	SCREW TE M10X30 UNI 5739	
13	58173543	1	FLEXIBLE HOSE	
14	56170350	4	PIPE FITTING	
15	F0824185000	2	COPPER WASHER 26X34X1,5	
16	F0840563000	3	PIPE FITTING	
17	58175014	2	FILTER	
17.1	F0825718020	2	FILTER INSERT	
18	56174763	2	OIL FILTER BRACKET	
19	31111151	8	SCREW TE M8X16 UNI 5739 8G	
20	F0843643060	9	WASHER 8	
21	31112210	4	SCREW TE M10X20 UNI 5739	
22	F0843755000	4	WASHER 10	
23	58173506	2	FLEXIBLE HOSE	
24	59078595	1	PIPE	
25	59076225	1	SUCTION PIPE	
26	31112150	2	SCREW TE M8X20 UNI 5739 8G	
27	38113142	2	O-RING	
28	58173506	2	FLEXIBLE HOSE	
29	59076226	1	PIPE	
30	59076224	1	SUCTION PIPE	

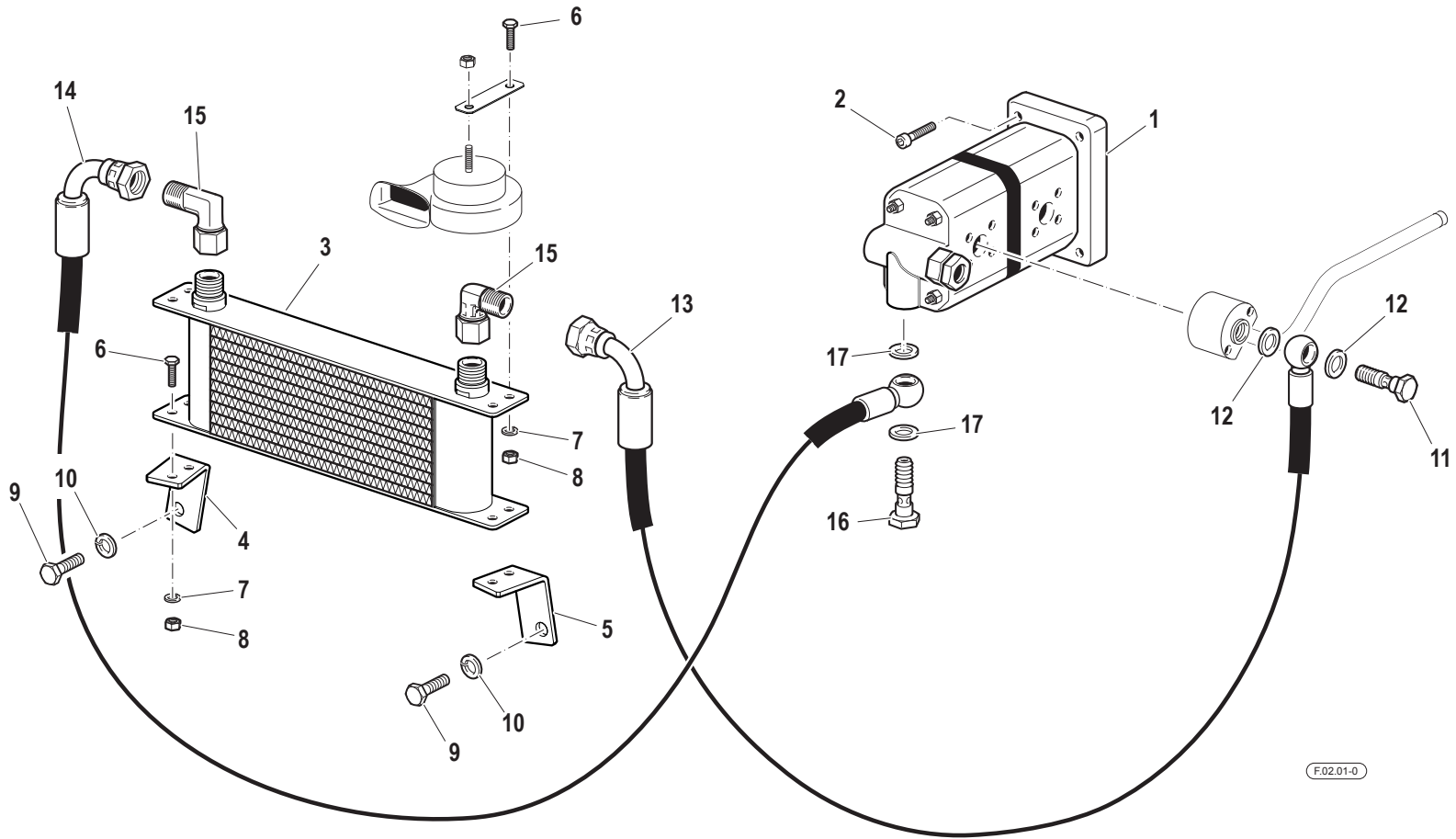

F02.01-0

Pos.	Code	Q.ty	Description	Notes
1	58175007	1	LIFT PUMP	
2	31152083	4	SCREW TCEI M8X30 UNI 5931	
3	58175222	1	OIL EXCHANGER	
4	56174987	1	RIGHT YOKE	
5	56174988	1	LEFT BRACKET	
6	31112090	5	SCREW TE M6X16 UNI 5739 8G	
7	F0843570000	5	WASHER 6	
8	31211060	5	HEXAGONAL NUT M8	
9	31112210	2	SCREW TE M10X20 UNI 5739	
10	F0843755000	2	WASHER 10	
11	F0843110010	1	THREADED TERMINAL END M18x1,5	
12	F0824113000	2	COPPER WASHER 18X24/1,5	
13	58075539	1	FLEXIBLE HOSE	
14	58075538	1	FLEXIBLE HOSE	
15	F0840564050	2	ADAPTER PART	
16	F0843109020	1	PIPE FITTING	
17	F0824110000	2	COPPER WASHER 3/8 GAS	

STEERING HYDR. SYSTEM

SERIAL START 913641

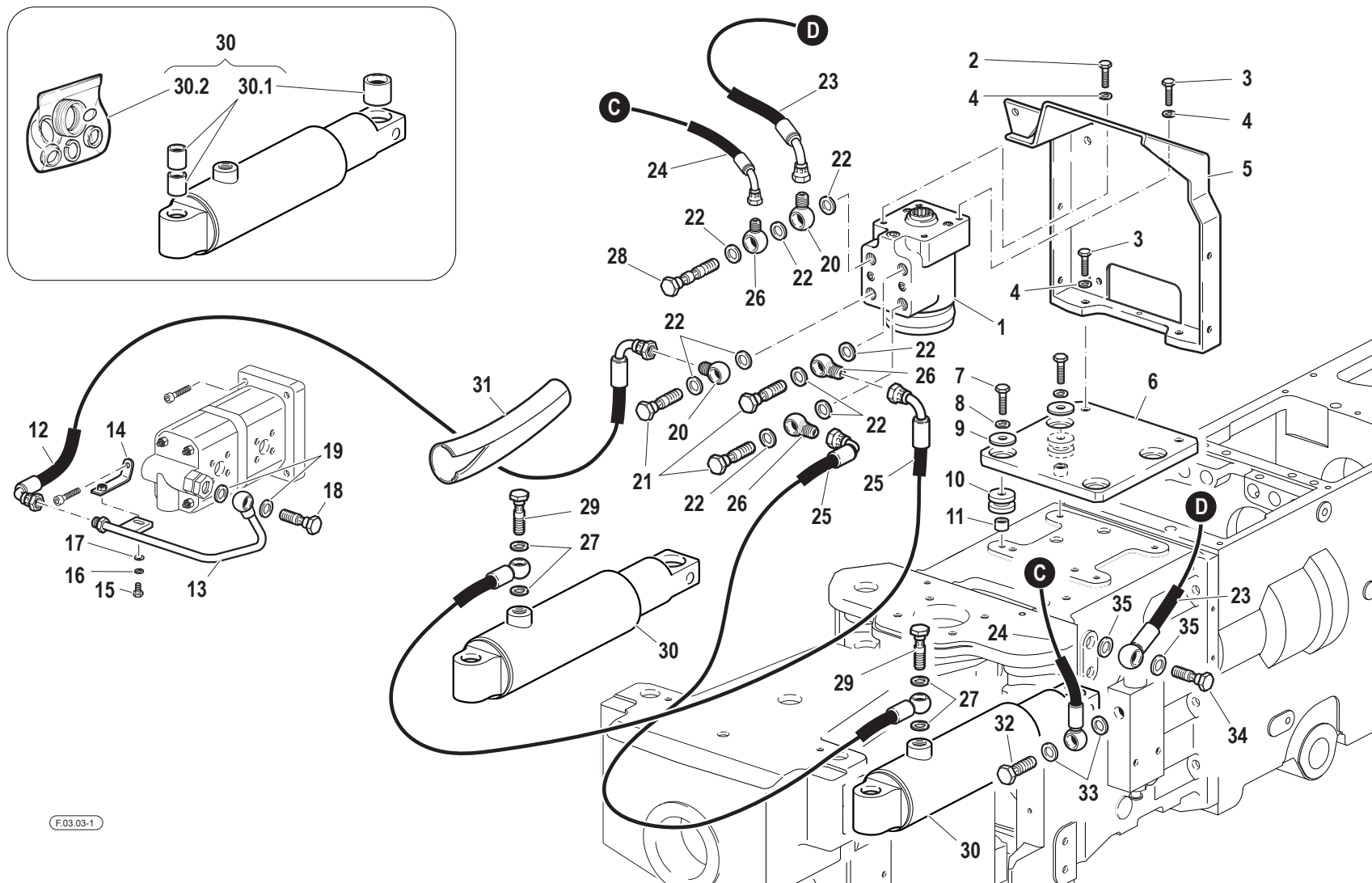

Pos.	Code	Q.ty	Description	Notes
1	58178954	1	HYDROSTEERING	
2	31112210	1	SCREW TE M10X20 UNI 5739	
3	31112219	5	SCREW TE M10X25 UNI 5739	
4	F0843755000	6	WASHER 10	
5	59072974	1	SUPPORT	
6	56174529	1	RETAINING PLATE	
7	F0862694000	4	SCREW M8X170 UNI 5737	
8	F0843643060	4	WASHER 8	
9	31411090	4	WASHER 9x24	
10	55175174	4	BLOCK	
11	56171996	4	SPACER	
12	58074921	1	FLEXIBLE HOSE	
13	59075224	1	PRESSURE PIPE	
14	59075225	1	FIXING BRACKET	
15	31112090	1	SCREW TE M6X16 UNI 5739 8G	
16	F0843570000	1	WASHER 6	
17	31411064	1	WASHER 6,4x12,5	
18	F0843110010	1	THREADED TERMINAL END M18x1,5	
19	F0824113000	2	COPPER WASHER 18X24/1,5	
20	F0842512000	2	PIPE FITTING	
21	F0843116000	3	PIPE FITTING 1/2	
22	F0824141000	9	COPPER WASHER 21x27/1,5	
23	58079431	1	FLEXIBLE HOSE	
24	58079432	1	PRESSURE HOSE	
25	58074735	2	FLEXIBLE HOSE	
26	F0835040030	3	PIPE FITTING	
27	F0843948000	4	COPPER WASHER 14,0x20/1,5	
28	30000789	1	PIPE FITTING	
29	F0843109000	2	PIPE FITTING 14x1,5	
30	58174305	2	CYLINDER	
30.1	59900340	1	BUSHINGS KIT	
30.2	58171737	1	GASKET SET	
31	57372345	1	SHIELD	
32	F0843107000	1	PIPE FITTING GAS 1/4	

SERIAL
START
913641

STEERING HYDR. SYSTEM

CODE REV

F.03.03_1_37677

STEERING HYDR. SYSTEM

SERIAL START 913641

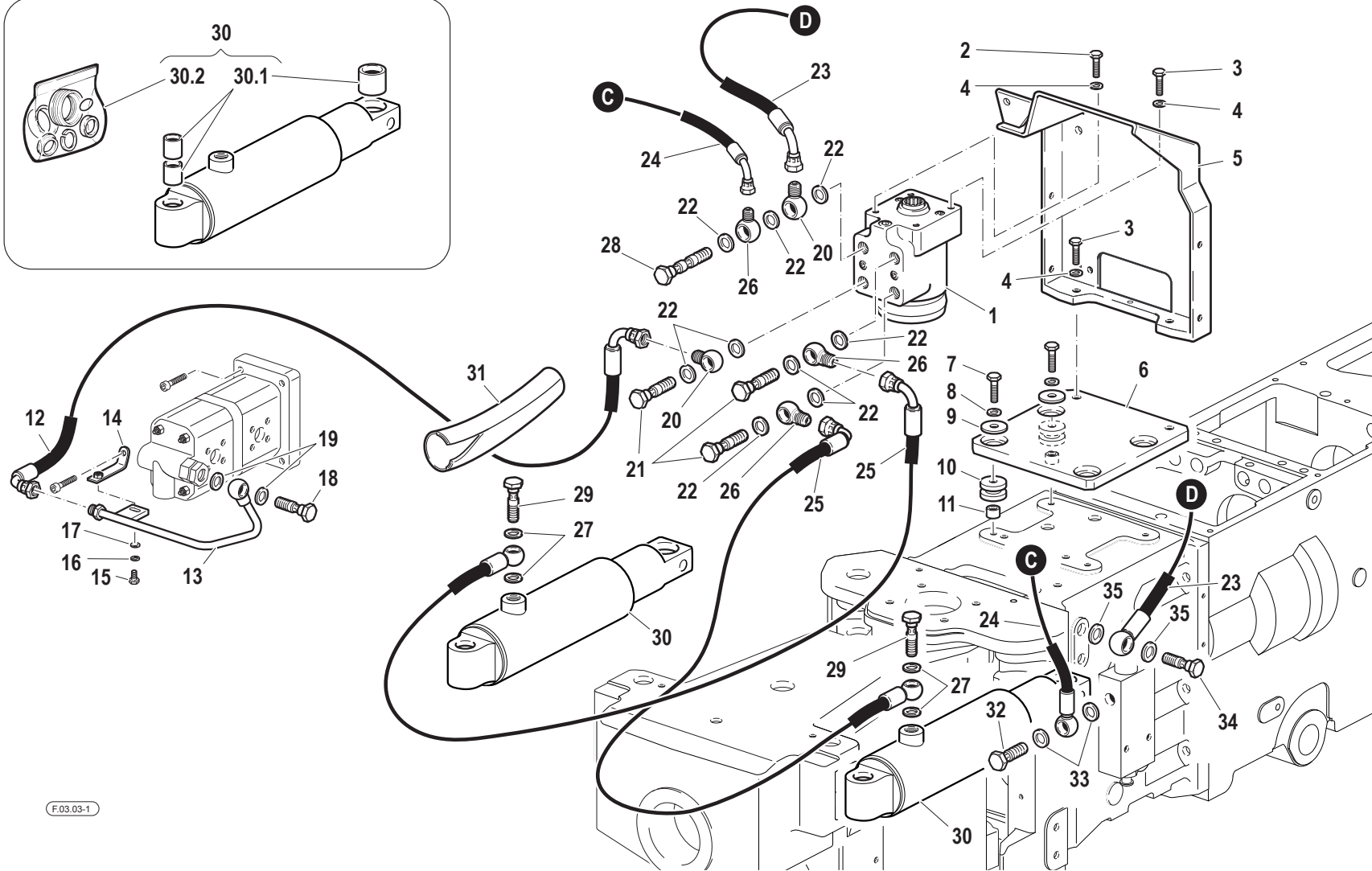
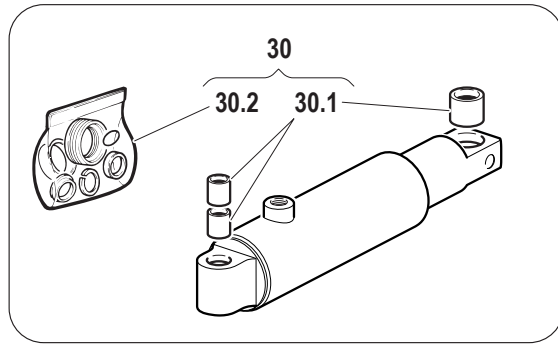

Pos.	Code	Q.ty	Description	Notes
33	F0843907000	2	COPPER WASHER 13,66x19/1,5	
34	F0843109020	1	PIPE FITTING	
35	F0824110000	2	COPPER WASHER 3/8 GAS	

SERIAL
START
913641

STEERING HYDR. SYSTEM

CODE REV
F.03.03_1_37677

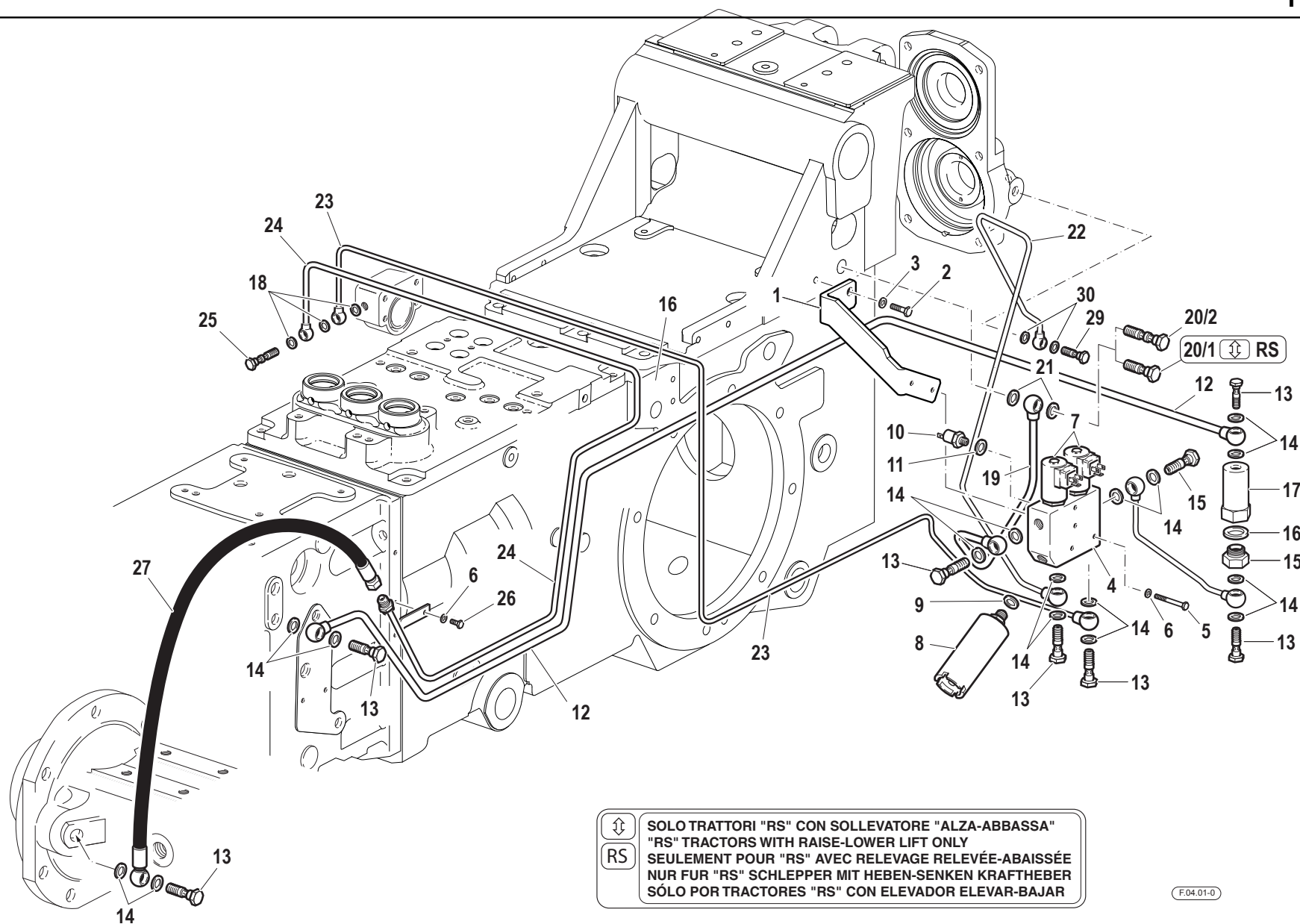

↑↓	SOLO TRATTORI "RS" CON SOLLEVATORE "ALZA-ABBASSA"
	"RS" TRACTORS WITH RAISE-LOWER LIFT ONLY
RS	SEULEMENT POUR "RS" AVEC RELEVAGE RELEVÉE-ABAISSÉE
	NUR FÜR "RS" SCHLEPPER MIT HEBEN-SENKEN KRAFTHEBER
	SÓLO POR TRACTORES "RS" CON ELEVADOR ELEVAR-BAJAR

Pos.	Code	Q.ty	Description	Notes
1	56174665	1	SUPPORT	
2	31112150	2	SCREW TE M8X20 UNI 5739 8G	
3	F0843643060	2	WASHER 8	
4	56172749	1	SMALL BLOCK	
5	F0862345000	2	SCREW M6X40 UNI 5737	
6	F0843570000	3	WASHER 6	
7	58172463	2	ELECTRO VALVE	
8	59271011	1	UNIT	
9	F0843948000	1	COPPER WASHER 14,0x20/1,5	
10	58173399	1	PRESSURE SWITCH	
11	F0843841000	1	COPPER WASHER 12,0x18/1,5	
12	59075678	1	PRESSURE PIPE	
13	F0843107000	8	PIPE FITTING GAS 1/4	
14	F0843907000	16	COPPER WASHER 13,66x19/1,5	
15	58175677	1	HEAD	
16	F0824185000	1	COPPER WASHER 26X34X1,5	
17	58175676	1	BODY	
18	F0843771000	3	COPPER WASHER 10,0x16/1	
19	59074744	1	EXHAUST	
20/1	F0843109020	1	PIPE FITTING	
20/2	58170693	1	PIPE FITTING	
21	F0824110000	2	COPPER WASHER 3/8 GAS	
22	59075917	1	PRESSURE PIPE	
23	59074748	1	PRESSURE PIPE	
24	59074749	1	PRESSURE PIPE	
25	58174732	1	HOLLOW SCREW	
26	31111090	1	SCREW	
27	58074736	1	FLEXIBLE HOSE	
28	59075679	1	PIPE	
29	56178695	1	THREADED TERMINAL END	
30	P254124000000	2	WASHER	



- VEDI TAVOLE GRUPPI...
 - SEE TABLES OF GROUPS...
 - VOIR TABLES GROUPES...
 - SIEHE GRUPPETAFFEL...
 - MIRAR TABLAS GRUPOS...

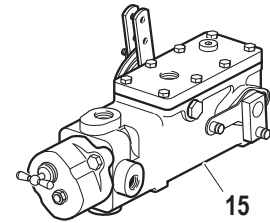
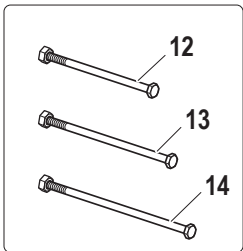
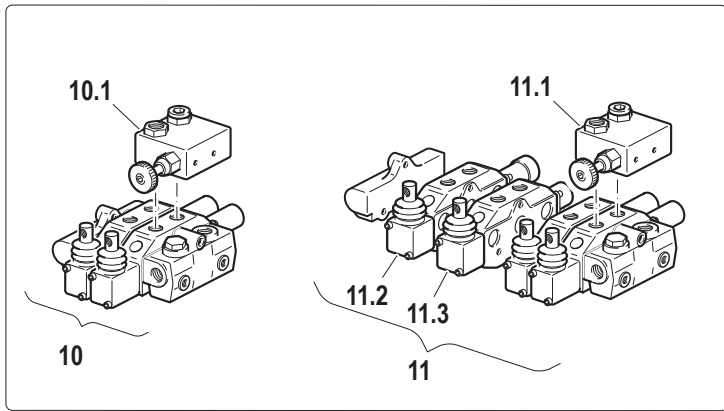
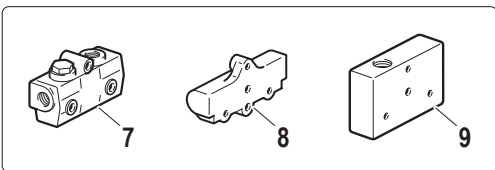
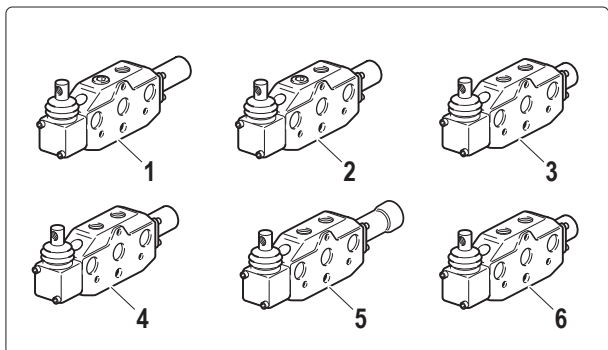

VEDI TAVOLE GRUPPO...
 SEE TABLES OF GROUP...
 VOIR TABLES GROUPE...
 SIEHE GRUPPETAFFEL...
 MIRAR TABLAS GRUPO...



Pos.	Code	Q.ty	Description	Notes
1	58172011	1	S.A. VALVE	
2	58172707	1	S.A. VALVE	
3	58172012	1	D.A. VALVE	
4	58172013	1	D.A. VALVE	
5	58172014	1	D.A. VALVE	
6	58172240	1	D.A. VALVE	
7	58172304	1	HEAD	
8	58172489	1	COVER	
9	58173361	1	COVER	
10	58171925	1	FLOATING DEVICE GROUP	
10.1	59900230	1	VALVE	
11	58174974	1	FLOATING DEVICE GROUP	
11.1	59900230	1	VALVE	
11.2	58172014	1	D.A. VALVE	
11.3	58172240	1	D.A. VALVE	
12	58172016	1	ROD	
13	58172017	1	ROD	
14	58172018	1	ROD	
15	58175191	1	DISTRIBUTOR	

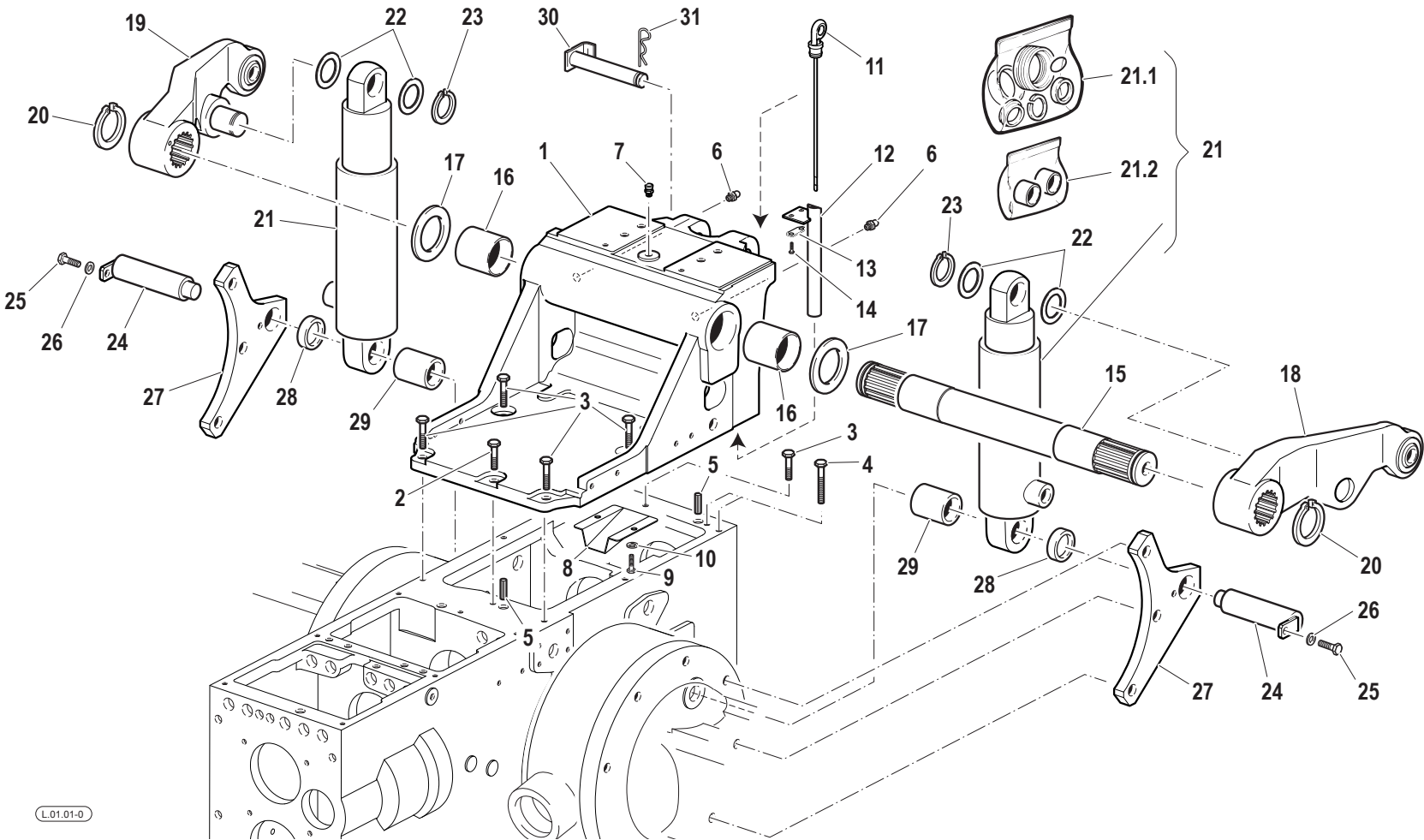

Pos.	Code	Q.ty	Description	Notes
1	51174315	1	SUPPORT	
2	31112219	1	SCREW TE M10X25 UNI 5739	
3	31112211	5	SCREW TE M10X30 UNI 5739	
4	F0863429000	4	SCREW M10X45 UNI 5737	
5	56570016	2	CYLINDRICAL PLUG	
6	F0826056000	1	LUBRICATOR M10 UNI 7663A	
7	58075603	1	PLUG	
8	56173638	1	GUARD	
9	31112149	2	SCREW TE M8X12 UNI 5739 8G	
10	F0843643060	2	WASHER 8	
11	58179483	1	OIL LEVEL ROD	
12	59079485	1	PIPE	
13	52071702	1	CLAMPING PLATE	
14	31112082	2	SCREW TE M6X12 UNI 5739 8G	
15	56570284	1	SHAFT	
16	58170291	2	BUSHING	
17	56370288	2	SHIM	
18	59070289	1	LIFTING ARM	
19	59070290	1	RIGHT ARM	
20	F0801331050	2	SEEGER RING	
21	58170245	2	LIFTING CYLINDER	
21.1	58171537	1	GASKET SET	
21.2	58171536	1	BUSHINGS KIT	
22	56370282	4	SHIM	
23	F0801241010	2	SEEGER RING	
24	56370287	2	HINGE PIN	
25	31112150	2	SCREW TE M8X20 UNI 5739 8G	
26	F0843643060	2	WASHER 8	
27	56170283	2	BRACKET	
28	56170286	2	SPACER	
29	56170285	2	SPACER	
30	59078588	1	CONNECTING BOLT	
31	F0851486000	1	SPLIT PIN	

SERIAL

RAISE/LOWER LIFT

CODE REV

L.01.01_0_37842

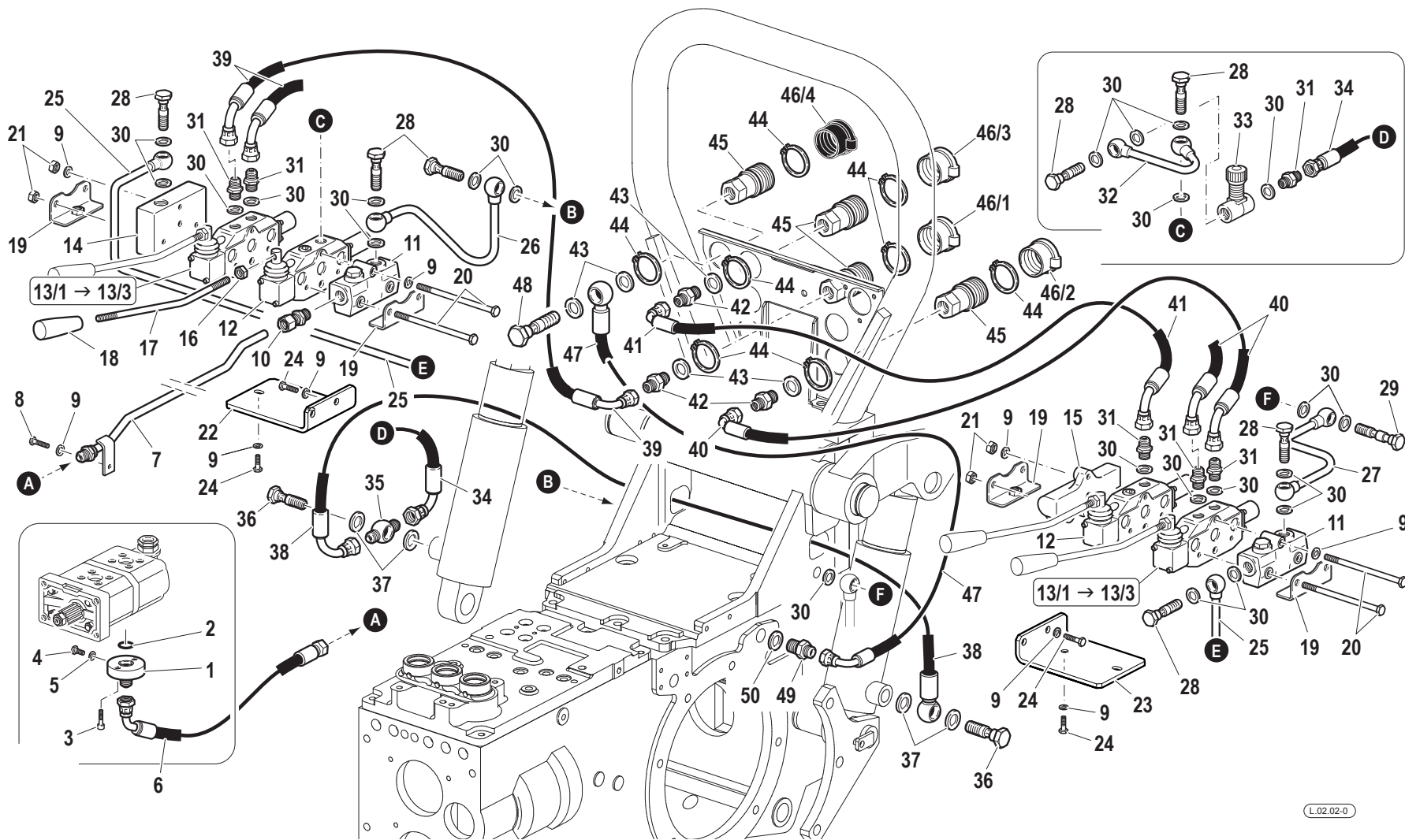

Pos.	Code	Q.ty	Description	Notes
1	F0825809000	1	PRESSURE PIPE CONNECTOR	
2	F0803185000	1	O-RING	
3	31152057	2	SCREW	
4	F0862462010	1	SCREW	
5	F0824022000	1	SPECIAL GASKET D.8,4X12/1	
6	58075247	1	FLEXIBLE HOSE	
7	59074754	1	PRESSURE PIPE	
8	31111151	1	SCREW TE M8X16 UNI 5739 8G	
9	F0843643060	13	WASHER 8	
10	58172015	1	PIPE FITTING	
11	58172304	2	HEAD	
12	58172011	2	S.A. VALVE	
13/1	58172012	2	D.A. VALVE	
13/2	58172013	2	D.A. VALVE	
13/3	58172014	2	D.A. VALVE	
14	58173361	1	COVER	
15	58172489	1	COVER	
16	31211100	4	NUT M10	
17	56170964	4	COMMAND LEVER	
18	F0837534010	4	GRIP	
19	59072057	4	FIXING BRACKET	
20	58172016	6	ROD	
21	31211080	12	NUT M8	
22	56174227	1	RIGHT YOKE	
23	56174201	1	LEFT BRACKET	
24	31112150	8	SCREW TE M8X20 UNI 5739 8G	
25	59075037	1	PIPE	
26	59074759	1	OIL PIPE	
27	59075039	1	EXHAUST	
28	F0843109020	7	PIPE FITTING	
29	58170693	1	PIPE FITTING	
30	F0824110000	23	COPPER WASHER 3/8 GAS	
31	30000197	6	NIPPLE	
32	59075360	1	PRESSURE PIPE	

SERIAL

FREE DISCHARGE CONTROL VALVES VERSION

CODE REV

L.02.02_0_37926

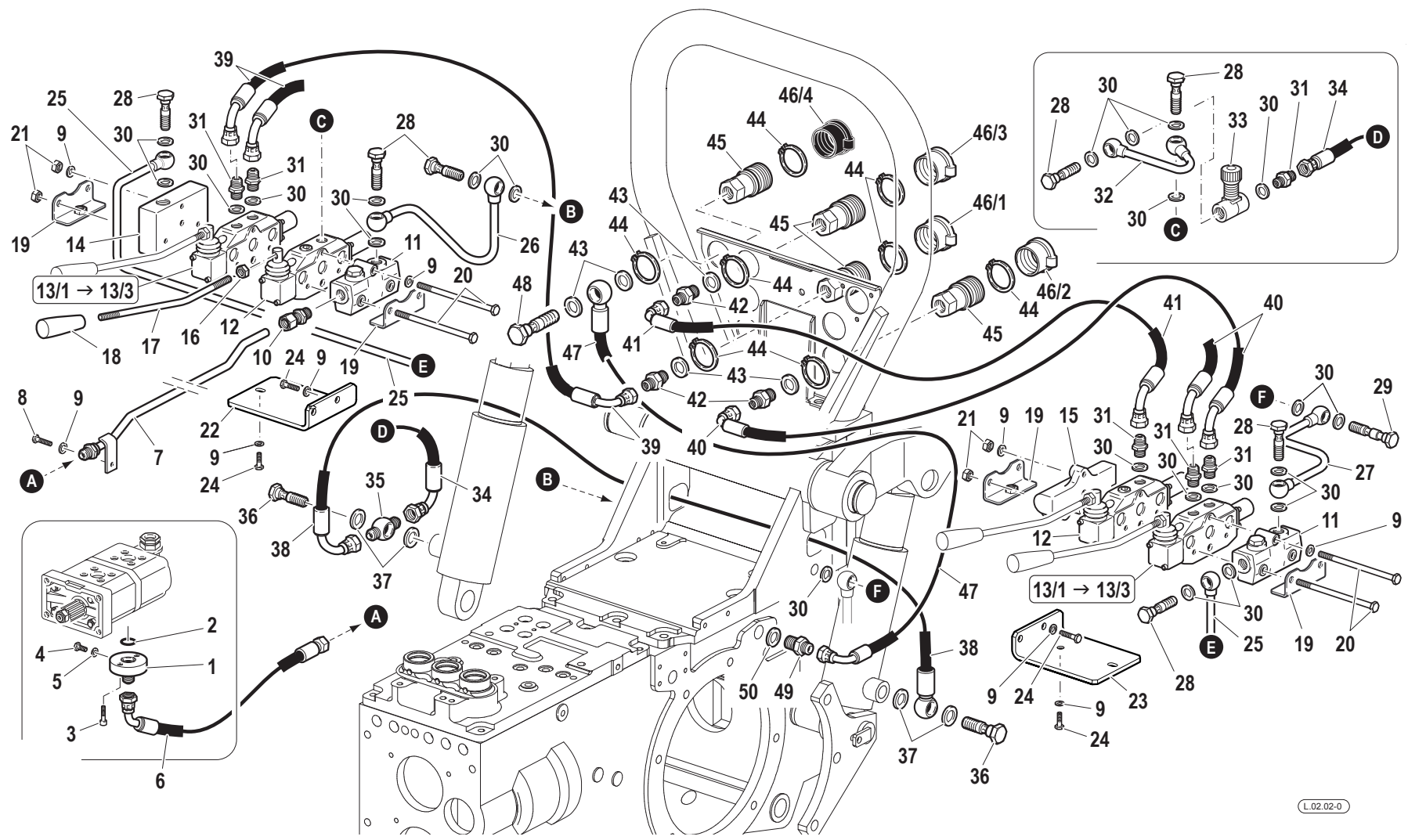

Pos.	Code	Q.ty	Description	Notes
33	P241171000000	1	VALVE	
34	58075358	1	FLEXIBLE HOSE	
35	58170512	1	EYELET	
36	F0843110010	2	THREADED TERMINAL END M18x1,5	
37	F0824113000	4	COPPER WASHER 18X24/1,5	
38	58070513	1	FLEXIBLE HOSE	
39	58075080	2	FLEXIBLE HOSE	
40	58074958	2	FLEXIBLE HOSE	
41	58075226	1	FLEXIBLE HOSE	
42	F0835037000	5	NIPPLE	
43	F0824141000	5	COPPER WASHER 21x27/1,5	
44	F0801282000	12	SEEGER RING E 38 UNI 7435	
45	F0825980030	6	COUPLING	
46/1	F0852550010	2	GUARD	
46/2	F0852550020	2	GUARD	
46/3	F0852550030	1	GUARD	
46/4	F0852550040	1	GUARD	
47	58075082	1	FLEXIBLE HOSE	
48	F0843116000	1	PIPE FITTING 1/2	
49	58175083	1	NIPPLE	
50	F0844273090	1	GASKET 22X28X1,5 CU 99,5	

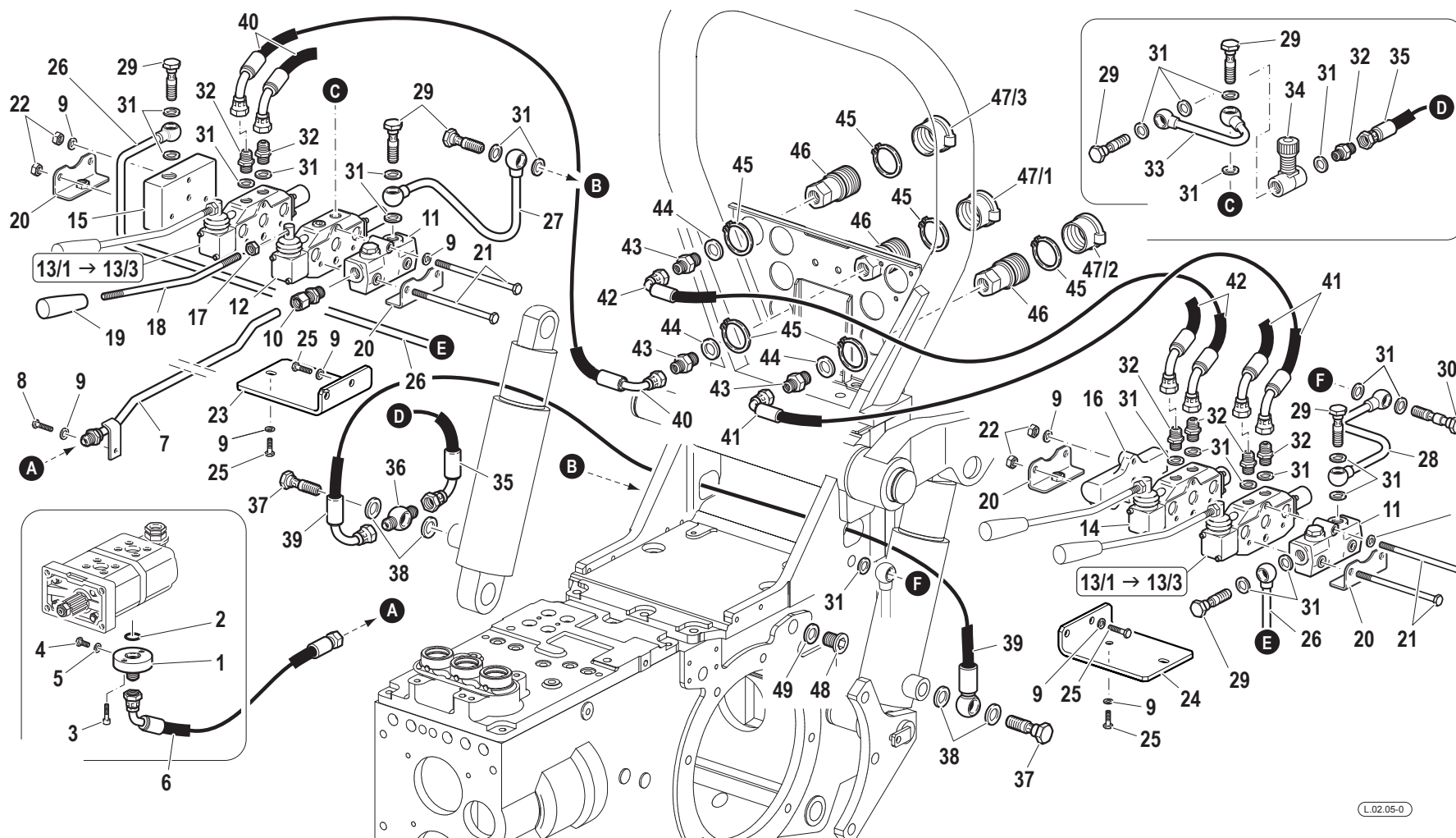

Pos.	Code	Q.ty	Description	Notes
1	F0825809000	1	PRESSURE PIPE CONNECTOR	
2	F0803185000	1	O-RING	
3	31152057	2	SCREW	
4	F0862462010	1	SCREW	
5	F0824022000	1	SPECIAL GASKET D.8,4X12/1	
6	58075247	1	FLEXIBLE HOSE	
7	59074754	1	PRESSURE PIPE	
8	31111151	1	SCREW TE M8X16 UNI 5739 8G	
9	F0843643060	13	WASHER 8	
10	58172015	1	PIPE FITTING	
11	58172304	2	HEAD	
12	58172011	1	S.A. VALVE	
13/1	58172012	2	D.A. VALVE	
13/2	58172013	2	D.A. VALVE	
13/3	58172014	2	D.A. VALVE	
14	58172012	1	D.A. VALVE	
15	58173361	1	COVER	
16	58172489	1	COVER	
17	31211100	4	NUT M10	
18	56170964	4	COMMAND LEVER	
19	F0837534010	4	GRIP	
20	59072057	4	FIXING BRACKET	
21	58172016	6	ROD	
22	31211080	6	NUT M8	
23	56174227	1	RIGHT YOKE	
24	56174201	1	LEFT BRACKET	
25	31112150	8	SCREW TE M8X20 UNI 5739 8G	
26	59075037	1	PIPE	
27	59074759	1	OIL PIPE	
28	59075039	1	EXHAUST	
29	F0843109020	7	PIPE FITTING	
30	58170693	1	PIPE FITTING	
31	F0824110000	24	COPPER WASHER 3/8 GAS	
32	30000197	7	NIPPLE	

SERIAL

CONTROL VALVES WITHOUT FREE DISCHARGE VERSION

CODE REV

L.02.05_0_38084

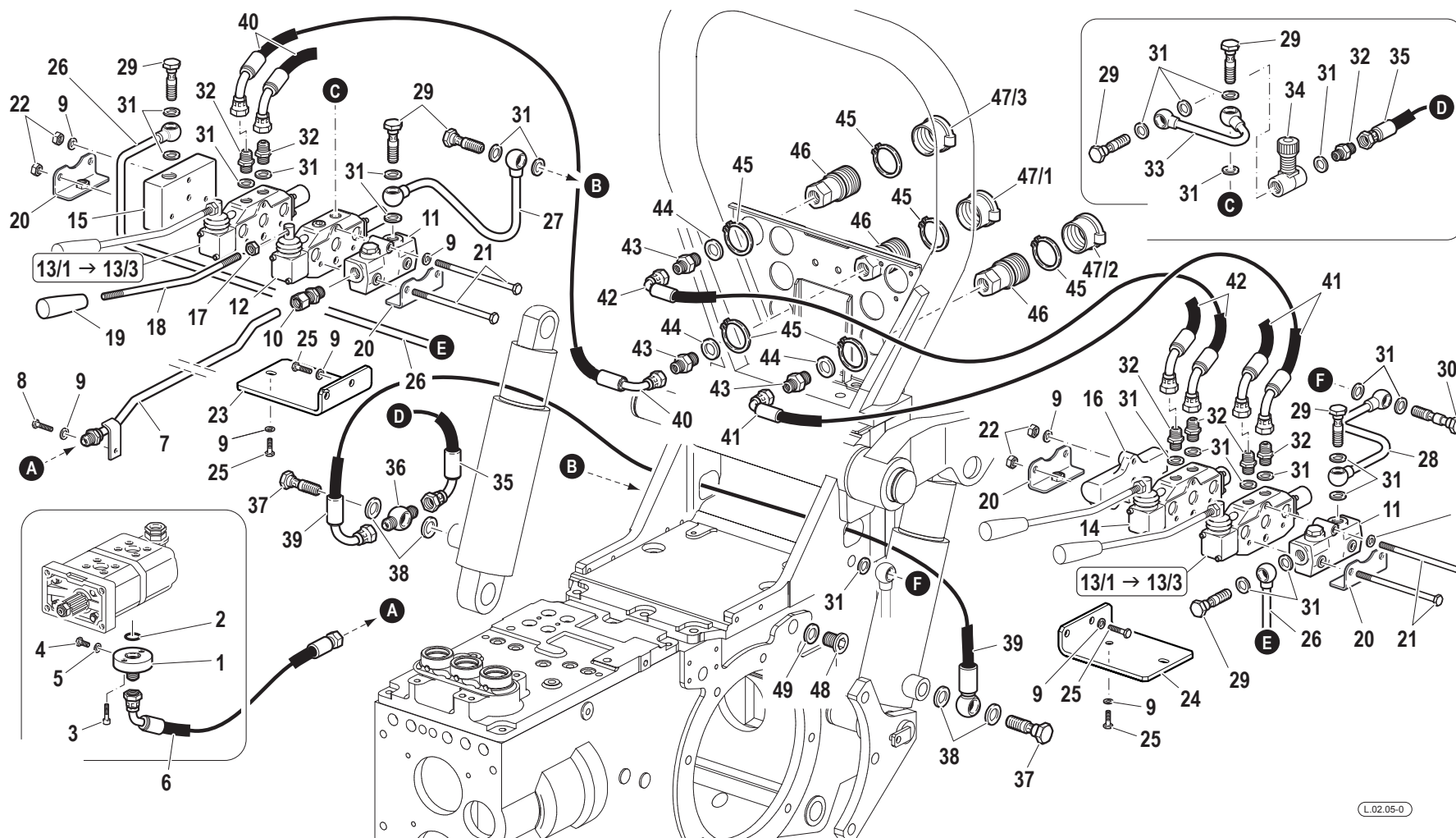

Pos.	Code	Q.ty	Description	Notes
33	59075360	1	PRESSURE PIPE	
34	P241171000000	1	VALVE	
35	58075358	1	FLEXIBLE HOSE	
36	58170512	1	EYELET	
37	F0843110010	2	THREADED TERMINAL END M18x1,5	
38	F0824113000	4	COPPER WASHER 18X24/1,5	
39	58070513	1	FLEXIBLE HOSE	
40	58075080	2	FLEXIBLE HOSE	
41	58074958	2	FLEXIBLE HOSE	
42	58075226	2	FLEXIBLE HOSE	
43	F0835037000	6	NIPPLE	
44	F0824141000	6	COPPER WASHER 21x27/1,5	
45	F0801282000	12	SEEGER RING E 38 UNI 7435	
46	F0825980030	6	COUPLING	
47/1	F0852550010	2	GUARD	
47/2	F0852550020	2	GUARD	
47/3	F0852550030	2	GUARD	
48	56370081	1	PLUG	
49	F0844273090	1	GASKET 22X28X1,5 CU 99,5	

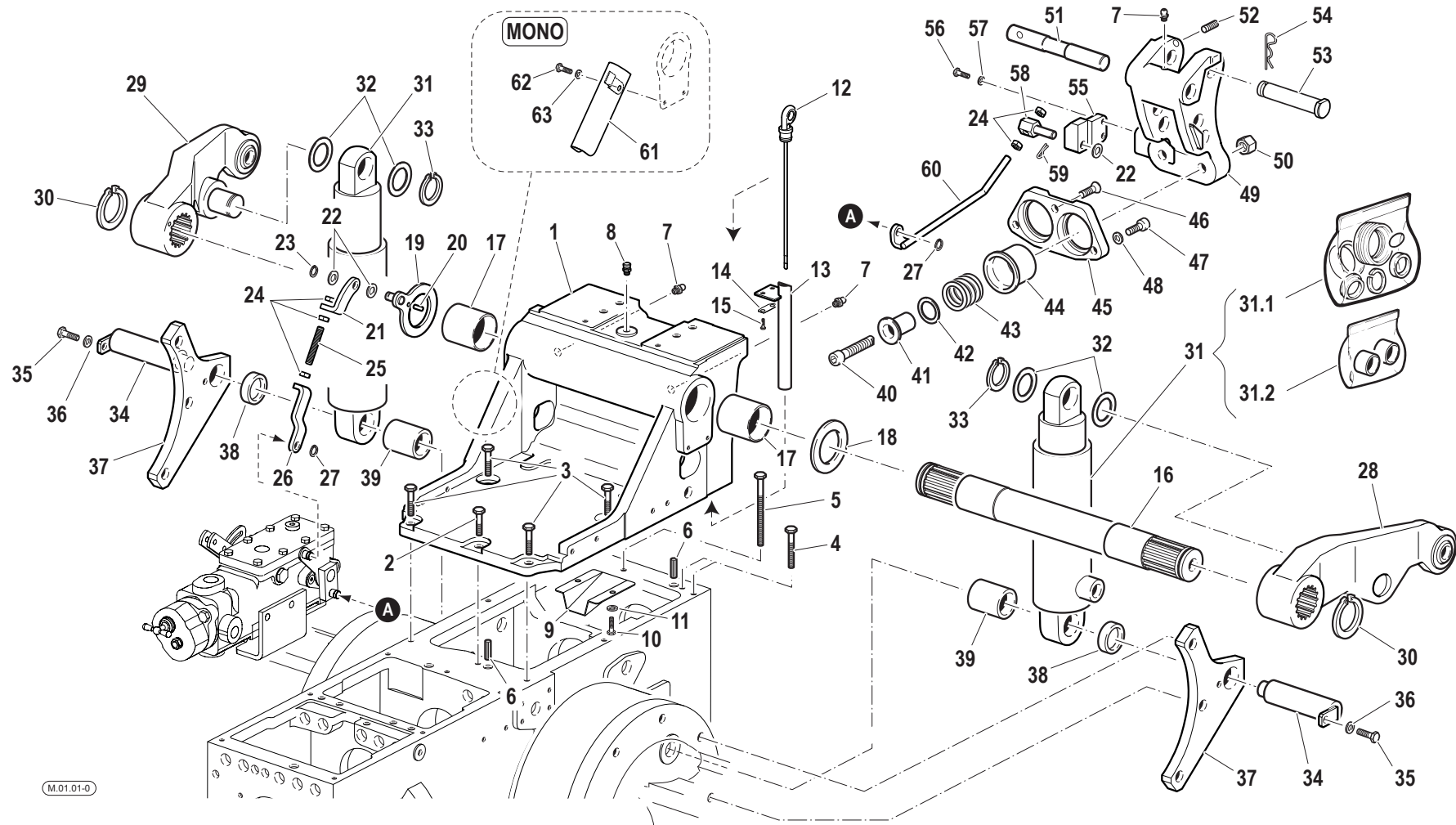

Pos.	Code	Q.ty	Description	Notes
1	51174047	1	SUPPORT	
2	31112219	1	SCREW TE M10X25 UNI 5739	
3	31112211	4	SCREW TE M10X30 UNI 5739	
4	F0863429000	4	SCREW M10X45 UNI 5737	
5	31112217	1	SCREW TE M10X80 UNI 5737	
6	56570016	2	CYLINDRICAL PLUG	
7	F0826056000	3	LUBRICATOR M10 UNI 7663A	
8	58075603	1	PLUG	
9	56173638	1	GUARD	
10	31112149	2	SCREW TE M8X12 UNI 5739 8G	
11	F0843643060	2	WASHER 8	
12	58179483	1	OIL LEVEL ROD	
13	59079485	1	PIPE	
14	52071702	1	CLAMPING PLATE	
15	31112082	2	SCREW TE M6X12 UNI 5739 8G	
16	56570284	1	SHAFT	
17	58170291	2	BUSHING	
18	56370288	1	SHIM	
19	59075148	1	SHIM	
20	56570506	1	PIN	
21	56375147	1	BRACKET	
22	31411104	3	WASHER 10,5x18	
23	F0801050000	1	SEEGER RING	
24	F0814569000	5	NUT	
25	56375146	1	GRAIN	
26	56075145	1	BRACKET	
27	35211070	2	SEEGER RING	
28	59070289	1	LIFTING ARM	
29	59070290	1	RIGHT ARM	
30	F0801331050	2	SEEGER RING	
31	58170245	2	LIFTING CYLINDER	
31.1	58171537	1	GASKET SET	
31.2	58171536	1	BUSHINGS KIT	
32	56370282	4	SHIM	

SERIAL

POSITION AND DRAFT CONTROL LIFT

CODE REV

M.01.01_0_38138

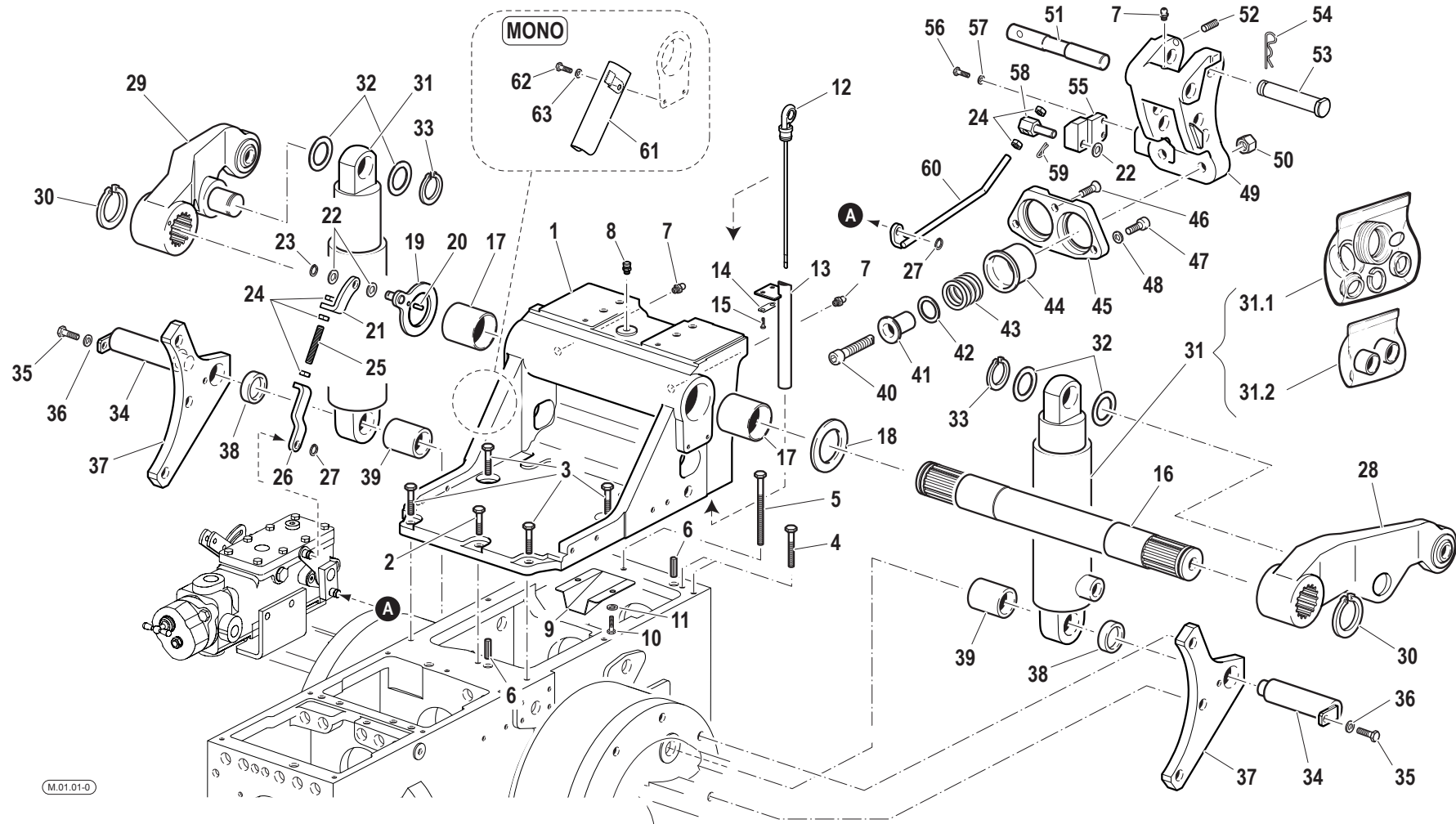

Pos.	Code	Q.ty	Description	Notes
33	F0801241010	2	SEEGER RING	
34	56370287	2	HINGE PIN	
35	31112150	2	SCREW TE M8X20 UNI 5739 8G	
36	F0843643060	2	WASHER 8	
37	56170283	2	BRACKET	
38	56170286	2	SPACER	
39	56170285	2	SPACER	
40	50973415	2	SCREW	
41	56073414	2	GUIDE	
42	56373426	1	SHIM	
42	56373427	1	SHIM	
42	56373428	1	SHIM	
42	58025869	1	SHIM	
43	58073411	2	SPRING	
44	56073413	2	SLEEVE	
45	56073416	1	FLANGE	
46	F0863208050	1	SCREW M10X20 UNI 5933	
47	31152097	2	SCREW TCEI M10X30 UNI 5931	
48	F0843755000	2	WASHER 10	
49	51173371	1	THREE-POINT LINKAGE	
50	31241121	2	SELFLOCK NUT M12	
51	56374574	1	CONNECTING BOLT	
52	F0862593050	1	SCREW M8X20 UNI 5927	
53	56373436	1	PIN	
54	F0851486000	1	SPLIT PIN	
55	59075140	1	SMALL BLOCK	
56	31112093	2	SCREW TE M6X20	
57	F0843570000	2	WASHER 6	
58	56075143	1	HINGE PIN	
59	34110030	1	SPLIT PIN	
60	59075137	1	ROD	
61	59075178	1	CABLE BARRIER RAIL	
62	31111091	1	SCREW E M6X14 UNI 5739 8G	
63	F0843570000	1	WASHER 6	

SERIAL

POSITION AND DRAFT CONTROL LIFT

CODE REV

M.01.01_0_38138

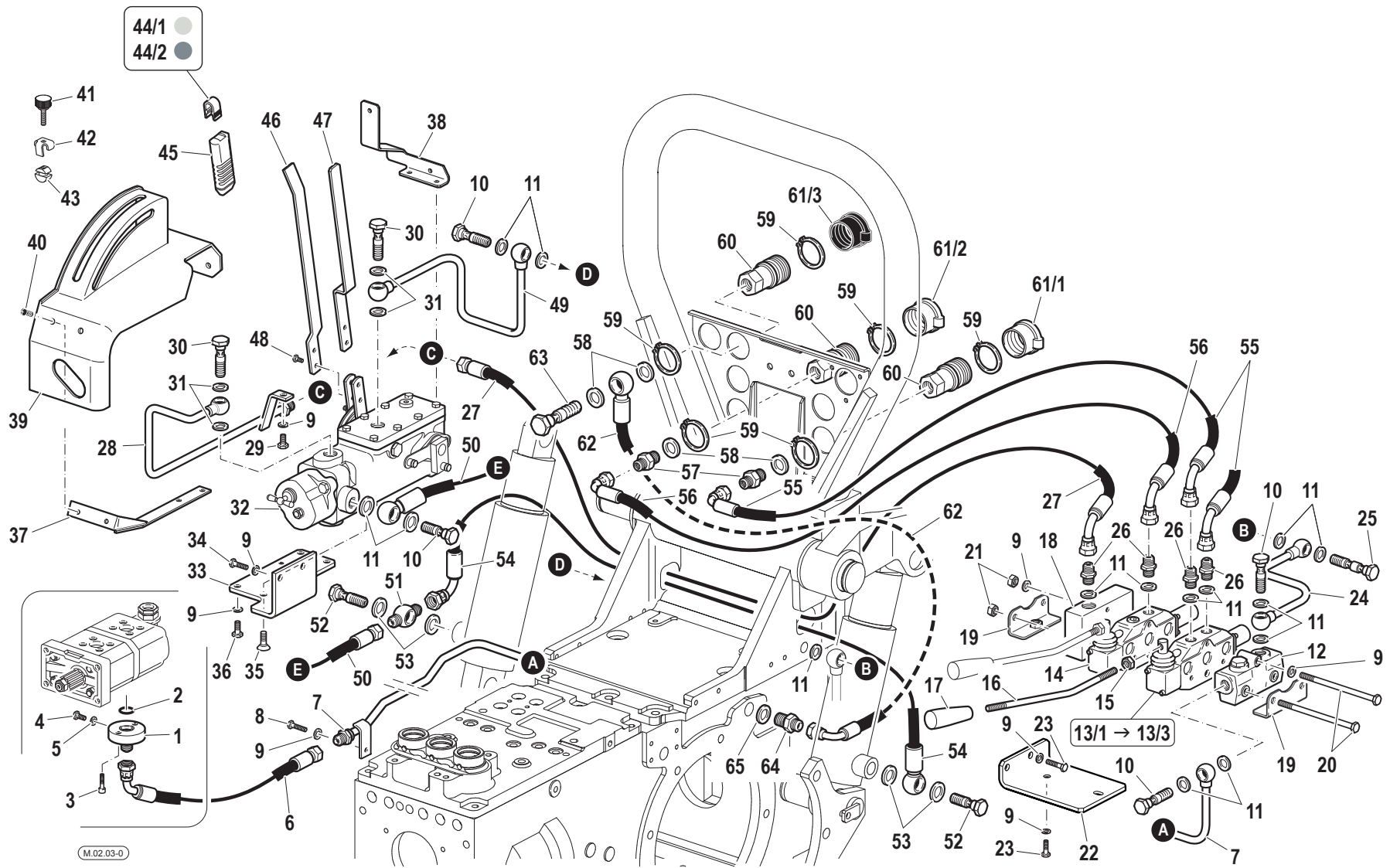

M.02.03-0

Pos.	Code	Q.ty	Description	Notes
1	F0825809000	1	PRESSURE PIPE CONNECTOR	
2	F0803185000	1	O-RING	
3	31152057	2	SCREW	
4	F0862462010	1	SCREW	
5	F0824022000	1	SPECIAL GASKET D.8,4X12/1	
6	58075247	1	FLEXIBLE HOSE	
7	59075169	1	PRESSURE PIPE	
8	31111151	1	SCREW TE M8X16 UNI 5739 8G	
9	F0843643060	14	WASHER 8	
10	F0843109020	4	PIPE FITTING	
11	F0824110000	15	COPPER WASHER 3/8 GAS	
12	58172304	1	HEAD	
13/1	58172012	1	D.A. VALVE	
13/2	58172013	1	D.A. VALVE	
13/3	58172014	1	D.A. VALVE	
14	58172011	1	S.A. VALVE	
15	31211100	2	NUT M10	
16	56170964	2	COMMAND LEVER	
17	F0837534010	2	GRIP	
18	58173361	1	COVER	
19	59072057	2	FIXING BRACKET	
20	58172016	3	ROD	
21	31211080	3	NUT M8	
22	56174201	1	LEFT BRACKET	
23	31112150	4	SCREW TE M8X20 UNI 5739 8G	
24	59075039	1	EXHAUST	
25	F0843110010	1	THREADED TERMINAL END M18x1,5	
26	30000197	4	NIPPLE	
27	58075159	1	FLEXIBLE HOSE	
28	59075979	1	PRESSURE PIPE	
29	31112149	1	SCREW TE M8X12 UNI 5739 8G	
30	F0843116000	2	PIPE FITTING 1/2	
31	F0824141000	4	COPPER WASHER 21x27/1,5	
32	58175191	1	DISTRIBUTOR	

SERIAL

FREE DISCHARGE CONTROL VALVES VERSION

CODE REV

M.02.03_0_38348

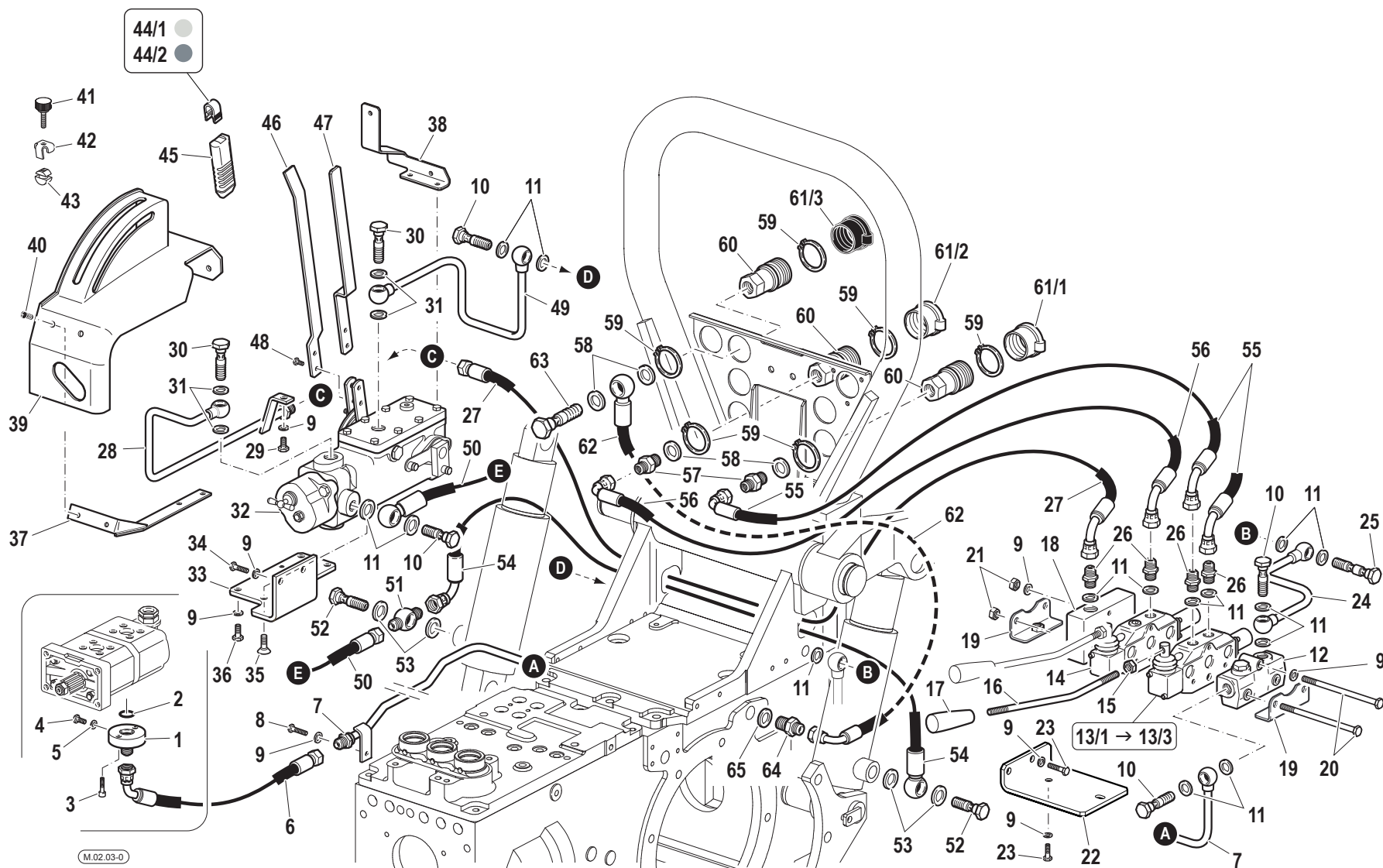

M.02.03-0

Pos.	Code	Q.ty	Description	Notes
33	56075161	1	FIXING BRACKET	
34	31112150	2	SCREW TE M8X20 UNI 5739 8G	
35	F0862481000	1	SCREW M8x16 UNI 5933	
36	31111151	3	SCREW TE M8X16 UNI 5739 8G	
37	59075254	1	FIXING BRACKET	
38	56075252	1	FIXING BRACKET	
39	57375195	1	COVER	
40	F0861973000	4	SCREW M6X10 COMBI	
41	58177761	1	KNOB	
42	56075197	1	CLIP	
43	56077760	1	SMALL BLOCK	
44/1	58175211	1	INSERT	
44/2	58175188	1	INSERT	
45	58175187	2	KNOB	
46	56075185	1	COMMAND LEVER	
47	56075186	1	COMMAND LEVER	
48	31112090	4	SCREW TE M6X16 UNI 5739 8G	
49	59075171	1	EXHAUST	
50	58075160	1	FLEXIBLE HOSE	
51	58170512	1	EYELET	
52	F0843110010	2	THREADED TERMINAL END M18x1,5	
53	F0824113000	4	COPPER WASHER 18X24/1,5	
54	58070513	1	FLEXIBLE HOSE	
55	58074958	2	FLEXIBLE HOSE	
56	58075226	1	FLEXIBLE HOSE	
57	F0835037000	3	NIPPLE	
58	F0824141000	5	COPPER WASHER 21x27/1,5	
59	F0801282000	8	SEEGER RING E 38 UNI 7435	
60	F0825980030	4	COUPLING	
61/1	F0852550020	2	GUARD	
61/2	F0852550030	1	GUARD	
61/3	F0852550040	1	GUARD	
62	58075082	1	FLEXIBLE HOSE	
63	F0843116000	1	PIPE FITTING 1/2	

SERIAL

FREE DISCHARGE CONTROL VALVES VERSION

CODE REV

M.02.03_0_38348

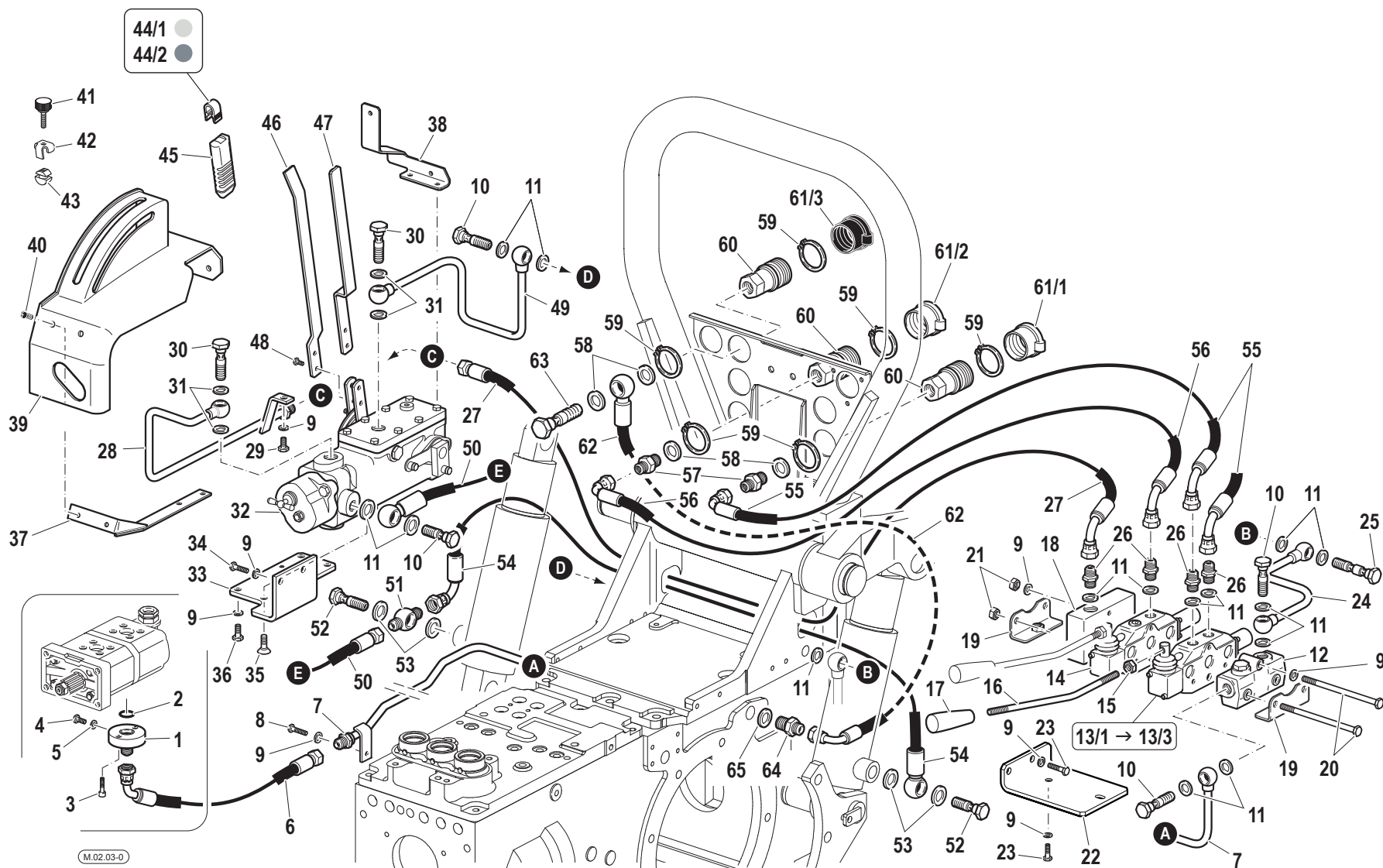

Pos.	Code	Q.ty	Description	Notes
64	58175083	1	NIPPLE	
65	F0844273090	1	GASKET 22X28X1,5 CU 99,5	

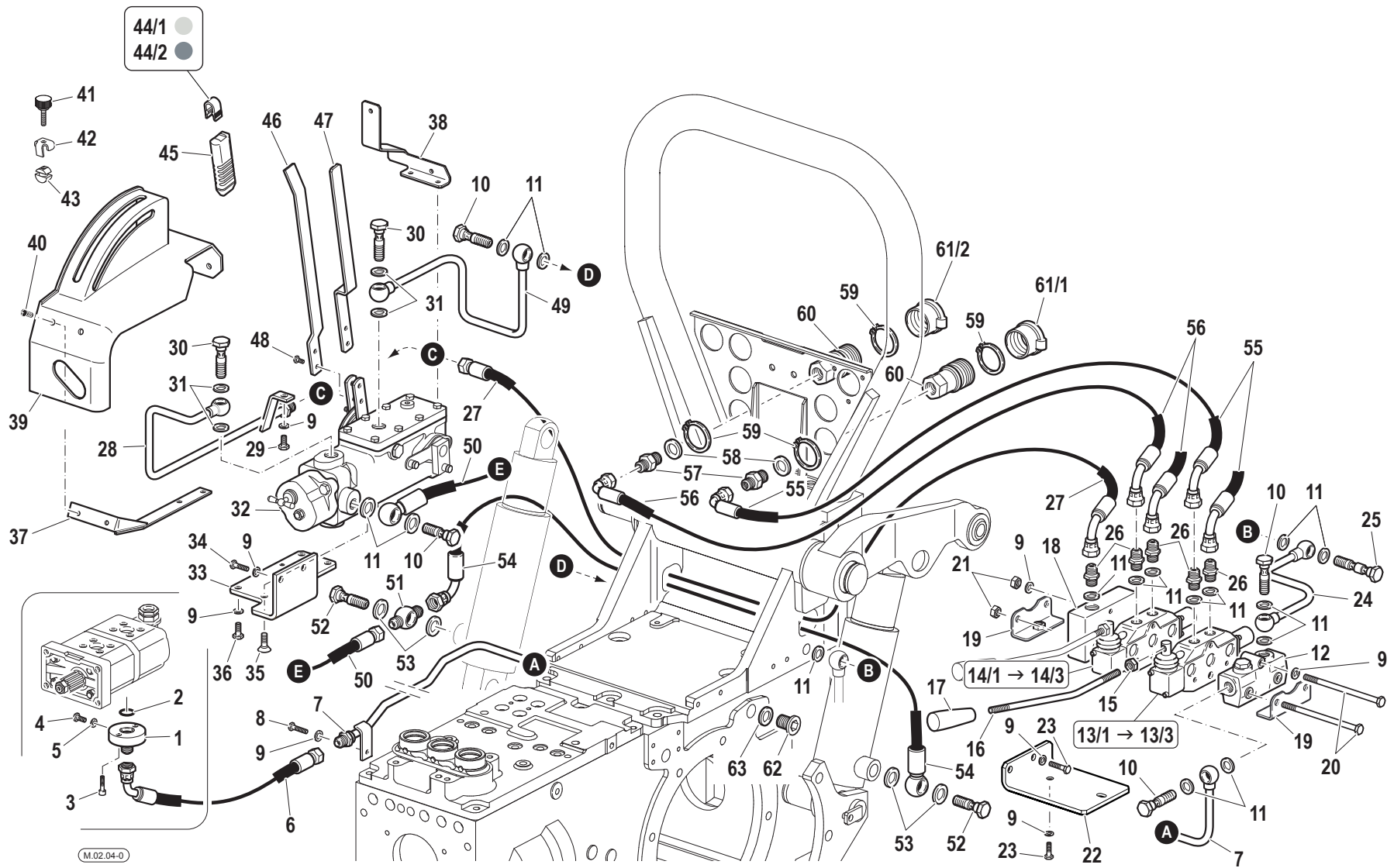

Pos.	Code	Q.ty	Description	Notes
1	F0825809000	1	PRESSURE PIPE CONNECTOR	
2	F0803185000	1	O-RING	
3	31152057	2	SCREW	
4	F0862462010	1	SCREW	
5	F0824022000	1	SPECIAL GASKET D.8,4X12/1	
6	58075247	1	FLEXIBLE HOSE	
7	59075169	1	PRESSURE PIPE	
8	31111151	1	SCREW TE M8X16 UNI 5739 8G	
9	F0843643060	14	WASHER 8	
10	F0843109020	4	PIPE FITTING	
11	F0824110000	15	COPPER WASHER 3/8 GAS	
12	58172304	1	HEAD	
13/1	58172012	1	D.A. VALVE	
13/2	58172013	1	D.A. VALVE	
13/3	58172014	1	D.A. VALVE	
14/1	58172012	1	D.A. VALVE	
14/2	58172013	1	D.A. VALVE	
14/3	58172014	1	D.A. VALVE	
15	31211100	2	NUT M10	
16	56170964	2	COMMAND LEVER	
17	F0837534010	2	GRIP	
18	58173361	1	COVER	
19	59072057	2	FIXING BRACKET	
20	58172016	3	ROD	
21	31211080	3	NUT M8	
22	56174201	1	LEFT BRACKET	
23	31112150	4	SCREW TE M8X20 UNI 5739 8G	
24	59075039	1	EXHAUST	
25	F0843110010	1	THREADED TERMINAL END M18x1,5	
26	30000197	4	NIPPLE	
27	58075159	1	FLEXIBLE HOSE	
28	59075979	1	PRESSURE PIPE	
29	31112149	1	SCREW TE M8X12 UNI 5739 8G	
30	F0843116000	2	PIPE FITTING 1/2	

SERIAL

CONTROL VALVES WITHOUT FREE DISCHARGE VERSION

CODE REV

M.02.04_0_38419

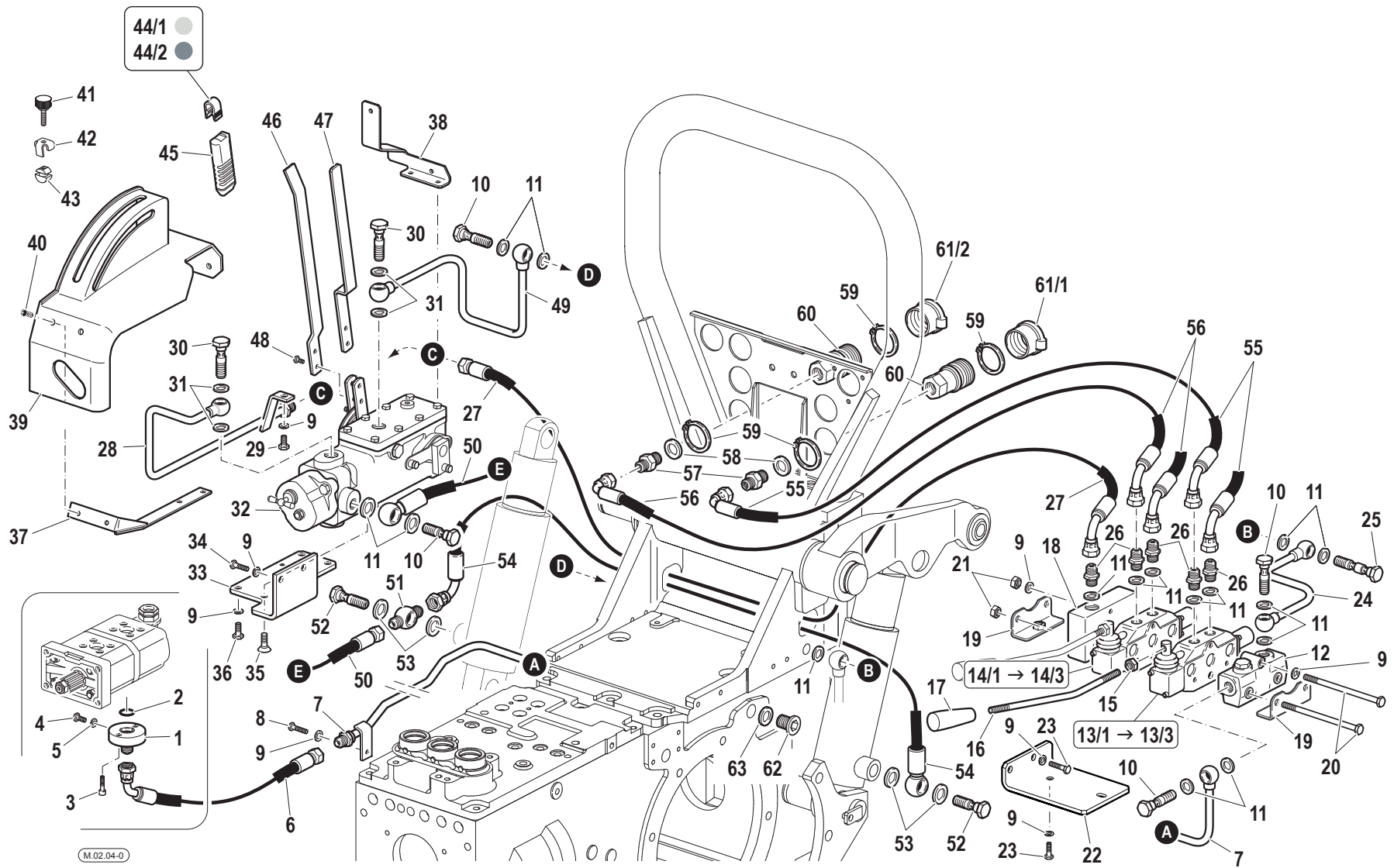

Pos.	Code	Q.ty	Description	Notes
31	F0824141000	4	COPPER WASHER 21x27/1,5	
32	58175191	1	DISTRIBUTOR	
33	56075161	1	FIXING BRACKET	
34	31112150	2	SCREW TE M8X20 UNI 5739 8G	
35	F0862481000	1	SCREW M8x16 UNI 5933	
36	31111151	3	SCREW TE M8X16 UNI 5739 8G	
37	59075254	1	FIXING BRACKET	
38	56075252	1	FIXING BRACKET	
39	57375195	1	COVER	
40	F0861973000	4	SCREW M6X10 COMBI	
41	58177761	1	KNOB	
42	56075197	1	CLIP	
43	56077760	1	SMALL BLOCK	
44/1	58175211	1	INSERT	
44/2	58175188	1	INSERT	
45	58175187	2	KNOB	
46	56075185	1	COMMAND LEVER	
47	56075186	1	COMMAND LEVER	
48	31112090	4	SCREW TE M6X16 UNI 5739 8G	
49	59075171	1	EXHAUST	
50	58075160	1	FLEXIBLE HOSE	
51	58170512	1	EYELET	
52	F0843110010	2	THREADED TERMINAL END M18x1,5	
53	F0824113000	4	COPPER WASHER 18X24/1,5	
54	58070513	1	FLEXIBLE HOSE	
55	58074958	2	FLEXIBLE HOSE	
56	58075226	1	FLEXIBLE HOSE	
57	F0835037000	3	NIPPLE	
58	F0824141000	3	COPPER WASHER 21x27/1,5	
59	F0801282000	6	SEEGER RING E 38 UNI 7435	
60	F0825980030	3	COUPLING	
61/1	F0852550020	2	GUARD	
61/2	F0852550030	1	GUARD	
62	56370081	1	PLUG	

SERIAL

CONTROL VALVES WITHOUT FREE DISCHARGE VERSION

CODE REV

M.02.04_0_38419

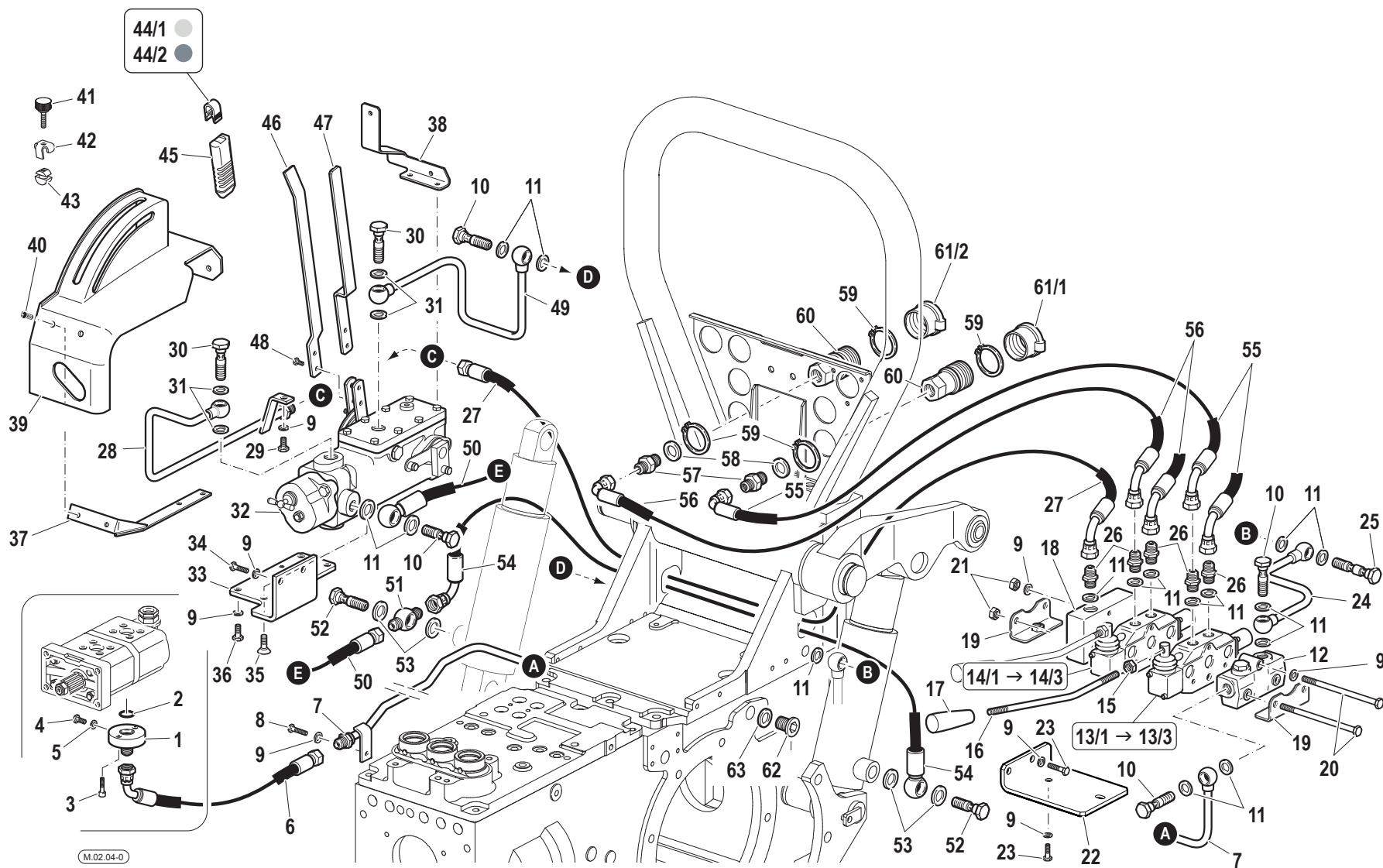

Pos.	Code	Q.ty	Description	Notes
63	F0844273090	1	GASKET 22X28X1,5 CU 99,5	

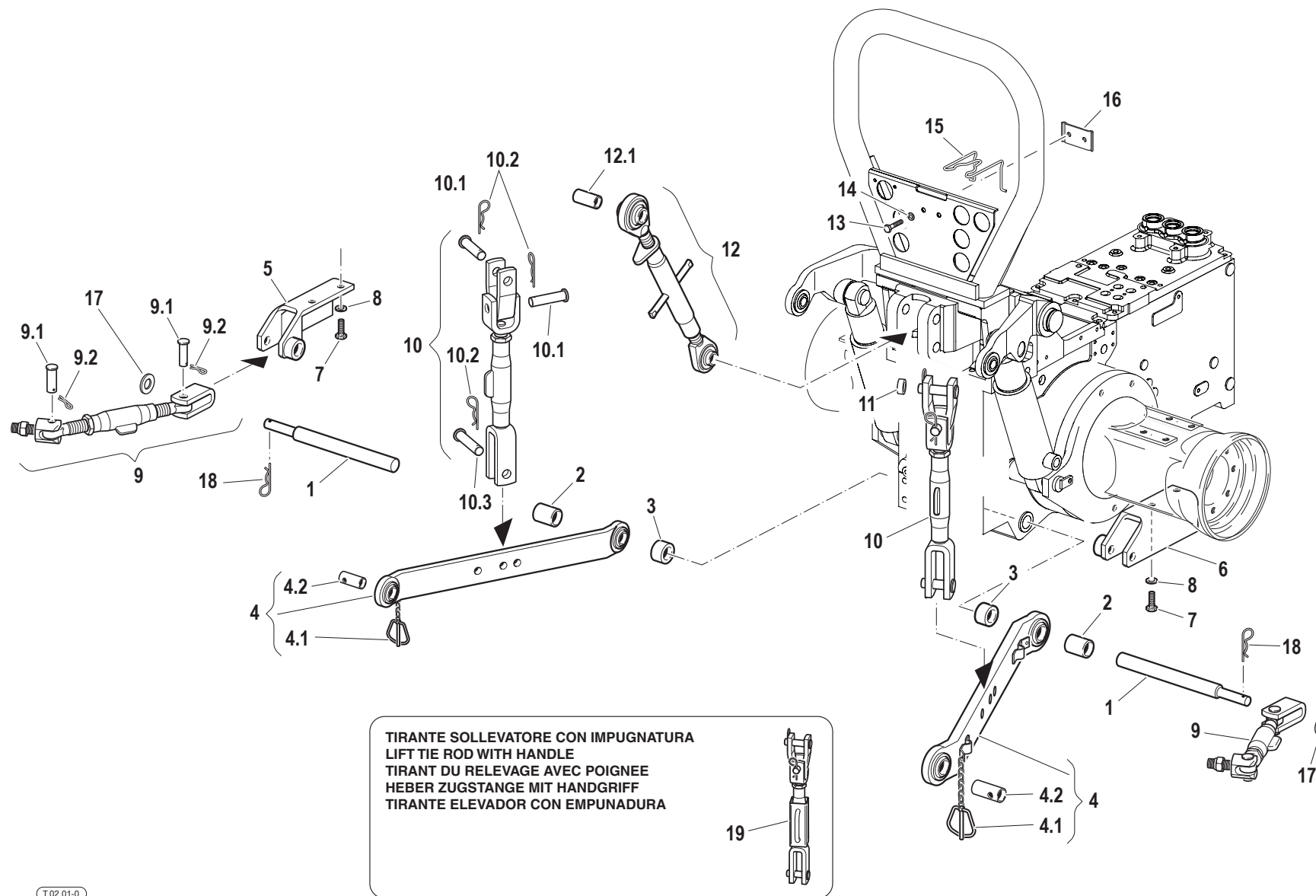

TIRANTE SOLLEVATORE CON IMPUGNATURA
LIFT TIE ROD WITH HANDLE
TIRANT DU RELEVAGE AVEC POIGNEE
HEBER ZUGSTANGE MIT HANDGRIFF
TIRANTE ELEVADOR CON EMPUNADURA

Pos.	Code	Q.ty	Description	Notes
1	56577772	2	PIN	
2	56077774	2	SPACER	
3	56170392	2	SPACER	
4	58071322	2	BOTTOM LINK	
4.1	F0852107050	1	PISTON PIN	
4.2	58171021	1	REDUCING BUSH	
5	59075791	1	SUPPORT	
6	59075840	1	SUPPORT	
7	31112272	4	SCREW TE M12X30 UNI 5739	
8	F0843843060	4	WASHER 12	
9	58076355	2	ROD	
9.1	58070480	2	PIN	
9.2	34110029	2	SPLIT PIN	
10	58077205	2	ROD	
10.1	58071755	2	PIN	
10.2	F0851486000	3	SPLIT PIN	
10.3	58070482	1	PIN	
11	58071757	2	WASHER	
12	58075983	1	3-POINT HITCH	
12.1	56073059	1	REDUCING BUSH	
13	31112150	2	SCREW TE M8X20 UNI 5739 8G	
14	F0843643060	2	WASHER 8	
15	58170449	1	RETAINING SPRING	
16	59070448	1	FIXING BRACKET	
17	31411170	2	WASHER 17x30	
18	34130010	2	SPLIT PIN	
19	58077202	2	ROD	

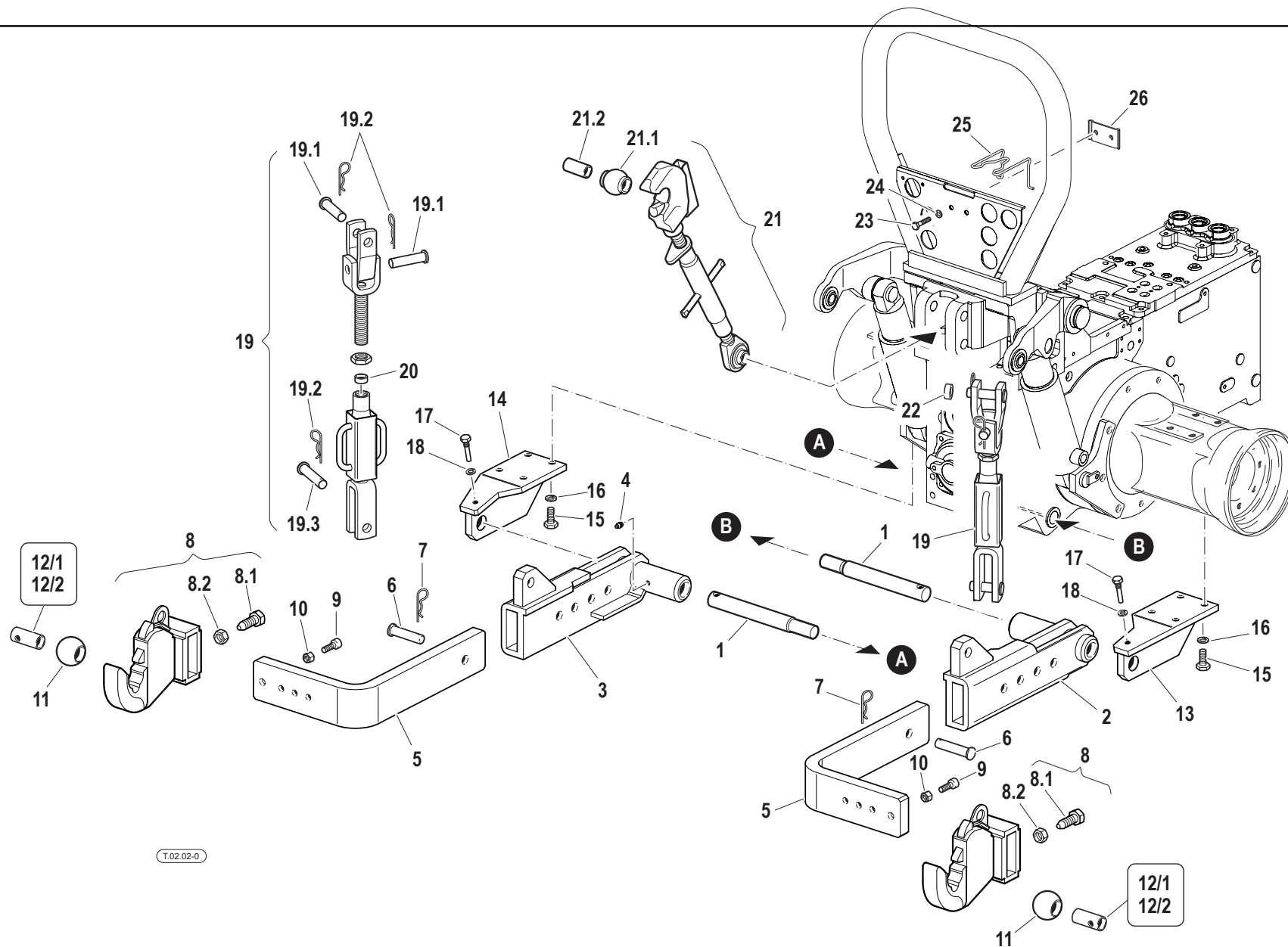

Pos.	Code	Q.ty	Description	Notes
1	56575035	2	PIN	
2	59079186	1	HOLDER	
3	59079187	1	HOLDER	
4	F0826056000	2	LUBRICATOR M10 UNI 7663A	
5	56175848	2	ARM	
6	56375954	4	PIN	
7	F0851486000	4	SPLIT PIN	
8	59076100	2	DEVICE COUPLING	
8.1	56275953	1	SCREW	
8.2	31211200	1	NUT M20	
9	F0863302000	2	SCREW M10X30 UNI 5931	
10	31211100	2	NUT M10	
11	58171000	2	JOINT	
12/1	58171021	2	REDUCING BUSH	
12/2	58177978	2	BUSHING	
13	59075850	1	SUPPORT	
14	59075885	1	SUPPORT	
15	31112272	4	SCREW TE M12X30 UNI 5739	
16	F0843843060	4	WASHER 12	
17	56075036	2	SCREW	
18	F0843755000	2	WASHER 10	
19	58077325	2	ROD	
19.1	58071755	2	PIN	
19.2	F0851486000	4	SPLIT PIN	
19.3	58070482	2	PIN	
20	56177671	2	SPACER	
21	58075987	1	3-POINT HITCH	
21.1	58173072	1	JOINT	
21.2	56073059	1	REDUCING BUSH	
22	58071757	2	WASHER	
23	31112150	2	SCREW TE M8X20 UNI 5739 8G	
24	F0843643060	2	WASHER 8	
25	58170449	1	RETAINING SPRING	
26	59070448	1	FIXING BRACKET	

SERIAL

IMPLEMENTS ATTACHMENT - ADJUSTABLE ARMS WITH QUICK HITCHES

CODE REV

T.02.02_0_38614

PULL HOOK - STANDARD

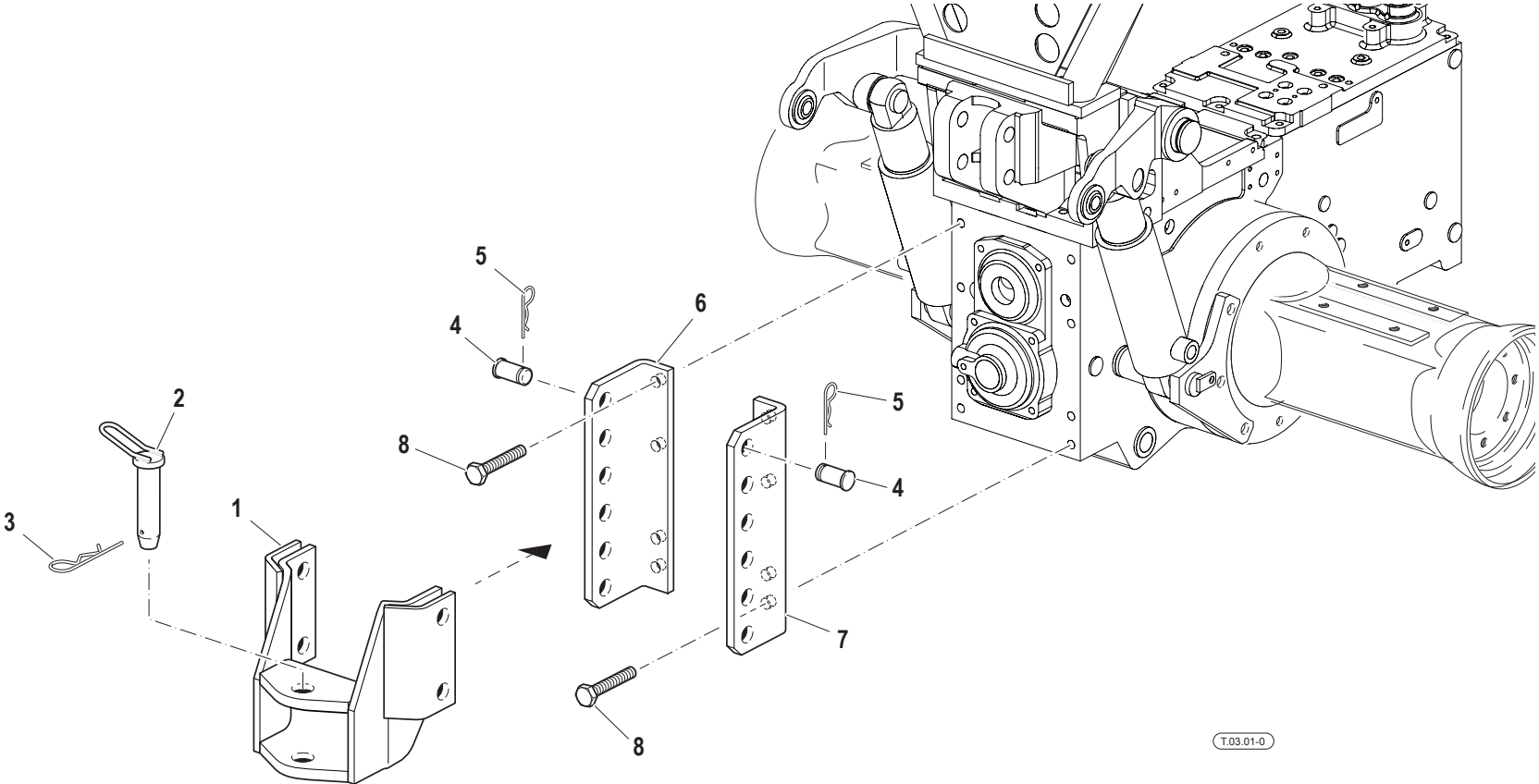

T.03.01-0

Pos.	Code	Q.ty	Description	Notes
1	59070702	1	TOW HOOK	
2	F0808060100	1	LATCH D.28X117	
3	F0851497000	1	SPLIT PIN	
4	56370696	4	PIN	
5	F0851486000	4	SPLIT PIN	
6	56170704	1	SUPPORT	
7	56170705	1	SUPPORT	
8	F0864180000	8	SCREW M14X30 UNI 5740	

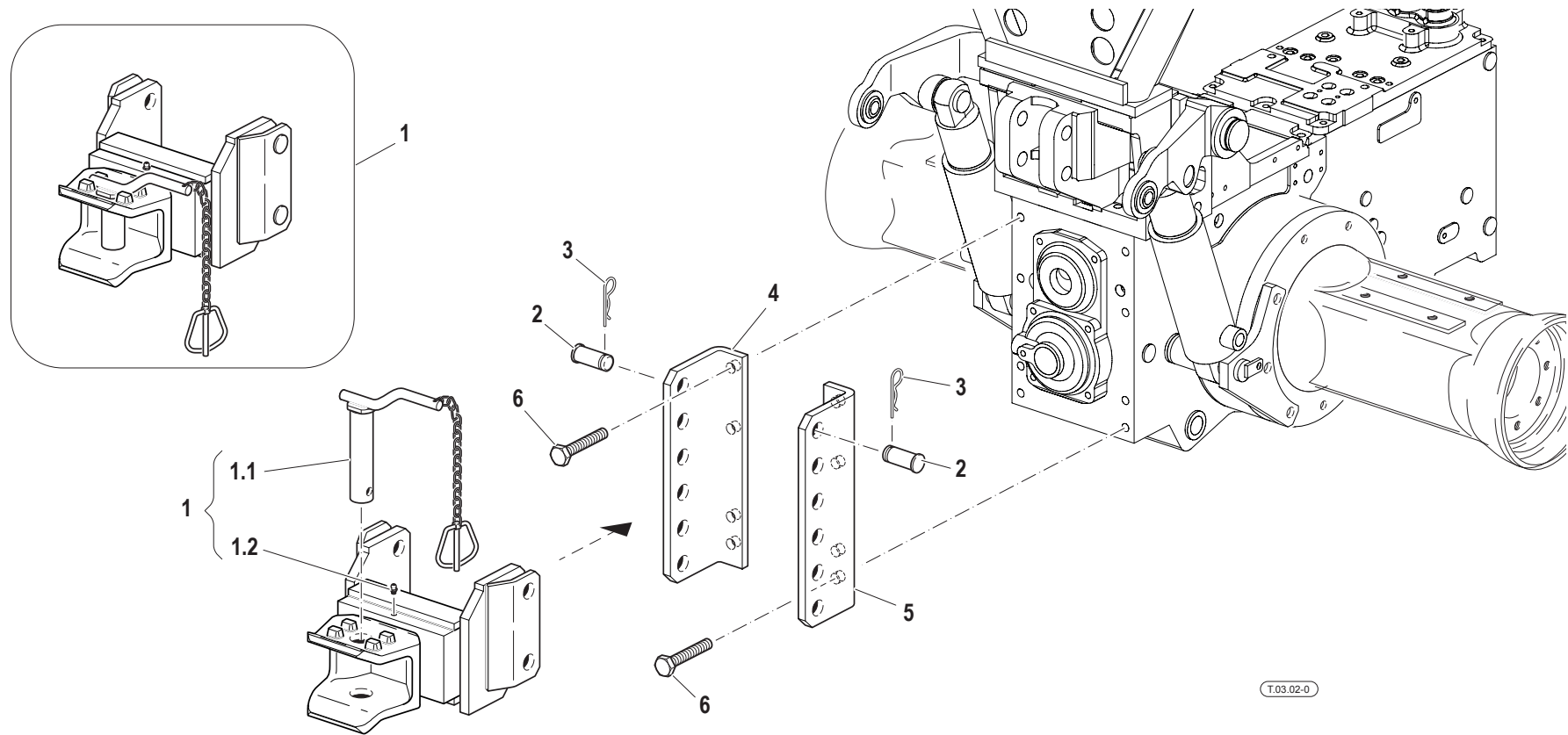

Pos.	Code	Q.ty	Description	Notes
1	59375009	1	TOW HOOK	
1.1	59075012	1	PIN	
1.2	F0826056000	1	LUBRICATOR M10 UNI 7663A	
2	56375008	4	PIN	
3	F0851486000	4	SPLIT PIN	
4	56170704	1	SUPPORT	
5	56170705	1	SUPPORT	
6	F0864180000	8	SCREW M14X30 UNI 5740	

SLIDER FRAME WITH EEC HOM. TOW HOOK

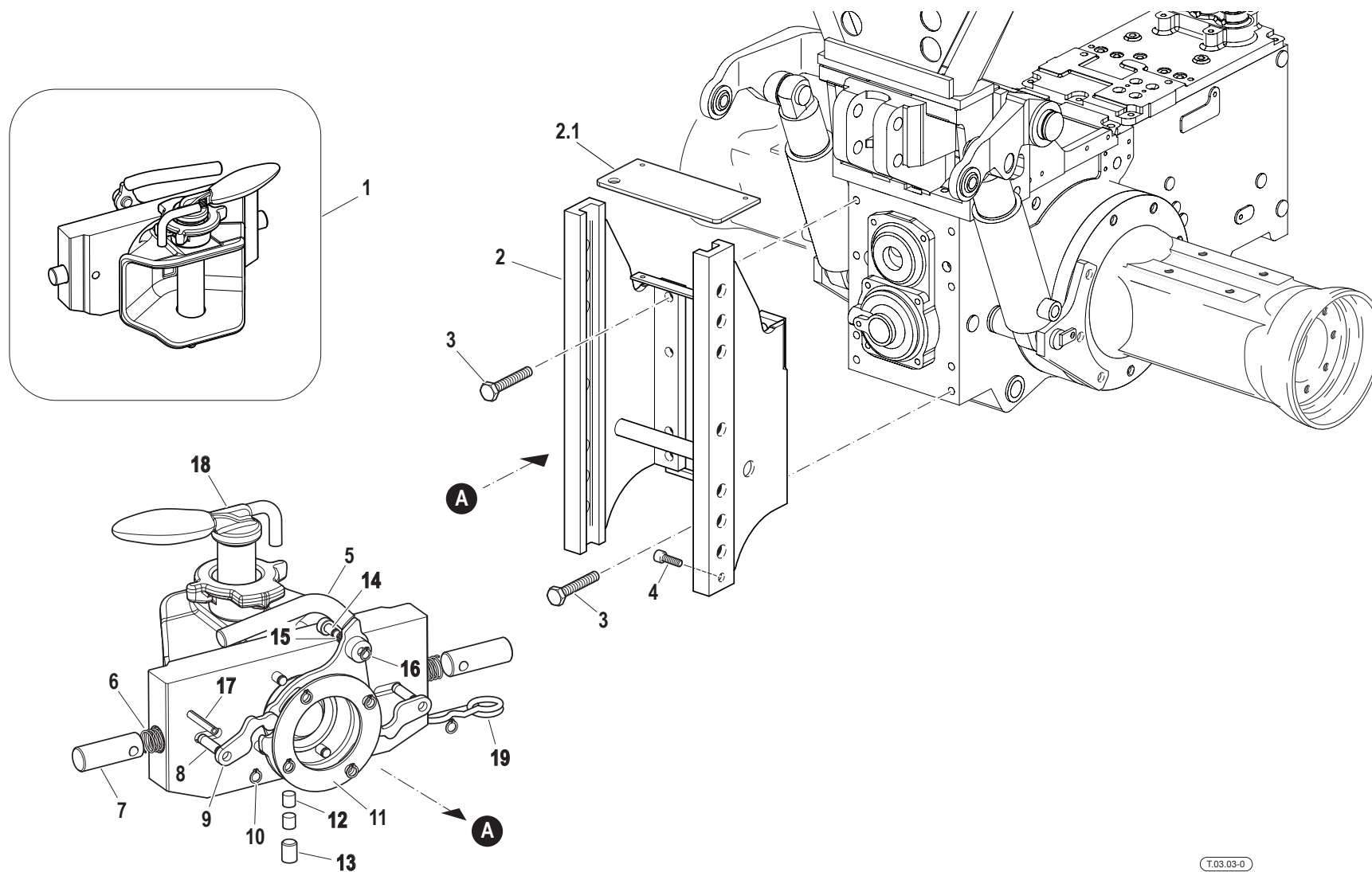

Pos.	Code	Q.ty	Description	Notes
1	59377734	1	CLEVIS	
2	59377730	1	CHASSIS FRAME	
2.1	58177732	1	GUARD	
3	F0864222010	8	SCREW M14X1,5/40 5738	
4	31152103	2	SCREW TCEI M10X25 UNI 5931	
5	58177736	1	LEVA SBLO.COMP.(81.0121.01.03)	
6	58177737	2	SPRING	
7	58177738	2	PIN	
8	58177739	6	PIN	
9	58177740	2	CONNECTING ROD	
10	F0801028000	6	RING	
11	58177741	1	DISC	
12	58177742	2	PAD	
13	F0863672010	1	SCREW	
14	58177743	1	PIN	
15	58177744	1	SPRING	
16	F0801022000	1	SEEGER RING	
17	34211064	1	ROLL PIN	
18	58177745	1	PIN	
19	58177746	1	SPLIT PIN	

FRONT BALLASTS

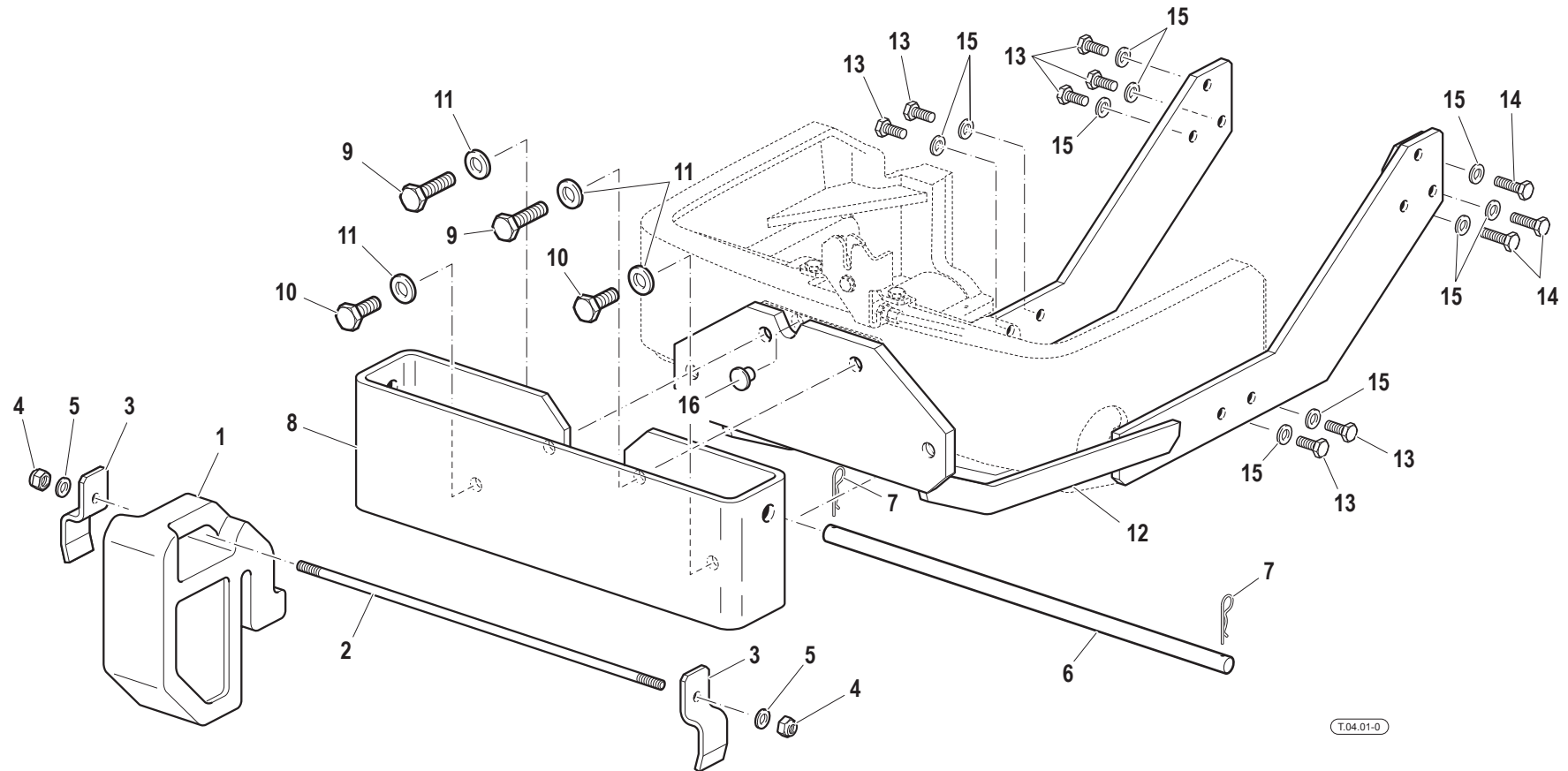

Pos.	Code	Q.ty	Description	Notes
1	F0150051050	6	FRONT BALLAST	
2	56075238	1	ROD	
3	F0150051145	2	SQUARE	
4	31241100	2	SELFLOCK HEXAGON NUT M10	
5	31411105	2	WASHER 10,5x21	
6	56075237	1	ROD	
7	F0851486000	2	SPLIT PIN	
8	59077160	1	BALLAST CARRIER	
9	F0864245000	2	SCREW M14X45 UNI 5737	
10	31111330	2	SCREW TE M14X30 UNI 5739 8G	
11	F0843921030	4	WASHER 14	
12	59075611	1	BRACE	
13	31112219	7	SCREW TE M10X25 UNI 5739	
14	31112212	3	SCREW TE M10X35 UNI 5739	
15	F0843812000	10	WASHER 10,5x21/2	
16	58175745	1	PLUG	

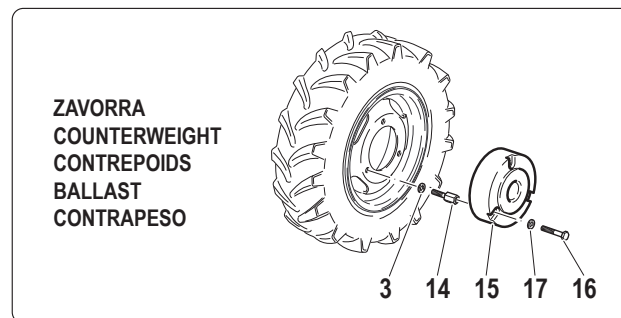
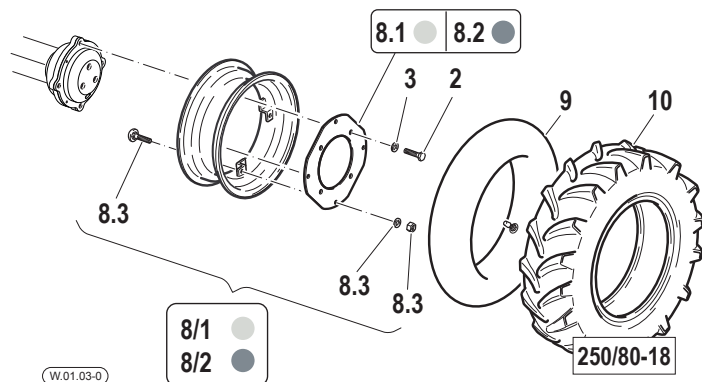
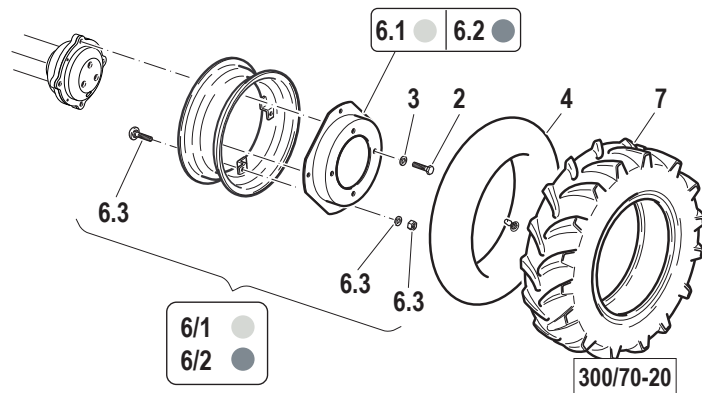
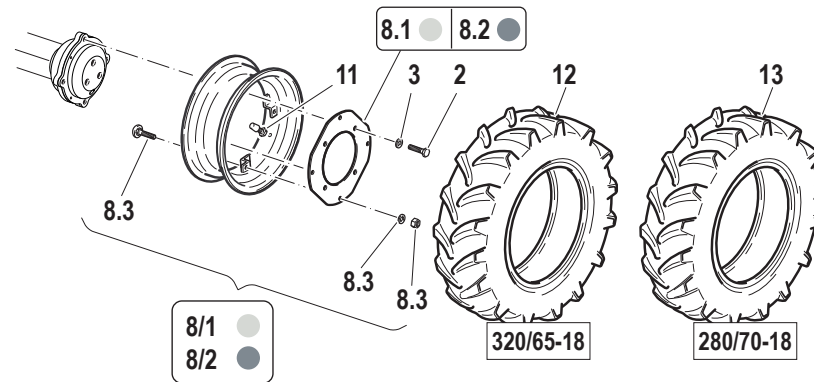
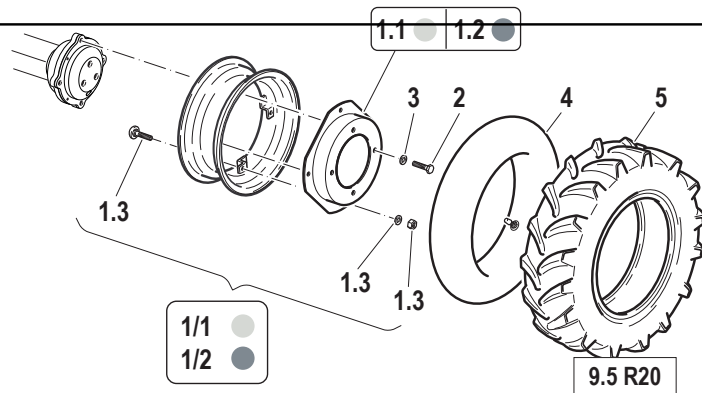

Pos.	Code	Q.ty	Description	Notes
1.1	58170181	1	DISC	
1/1	59270304	1	RIM	
1/2	59273925	1	RIM	
1.2	58175965	1	DISC	
1.3	59900361	1	KIT	
2	F0864410500	4	SCREW M18X1,5/45 U/5740	
3	F0844150000	4	WASHER D.30x18,5/5	
4	F0848920000	1	INNER TUBE	
5	F0848664000	1	TYRE 9.5-R20	
6/1	59276320	1	RIM	
6.1	58176323	1	FLANGIA CERCHIO W10X20 RAL1003	
6.2	58176324	1	FLANGIA CERCHIO W10X20 RAL9006	
6/2	59276321	1	RIM	
6.3	59900361	1	KIT	
7	F0848676050	1	TYRE 300/70 R20	
8/1	59275632	1	RIM	
8.1	58175630	1	RIM	
8.2	58175966	1	RIM	
8/2	59275633	1	RIM	
8.3	59900361	1	KIT	
9	F0848855000	1	INNER TUBE	
10	F0848655000	1	TYRE	
11	F0150010905	1	VALVE	
12	F0848679600	1	TYRE	
13	F0848655100	1	TYRE 280/70R18	
14	56370539	4	SCREW	
15	51177257	1	BALLAST	
16	F0864314000	4	SCREW	
17	F0843993060	4	WASHER	

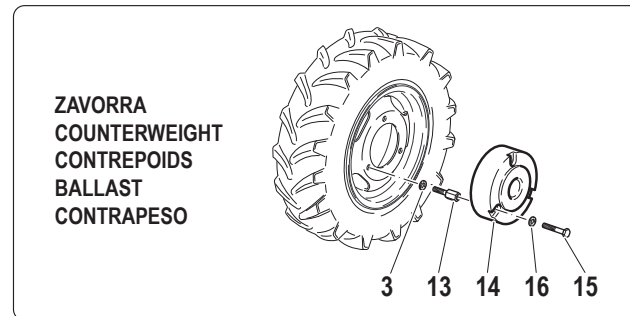
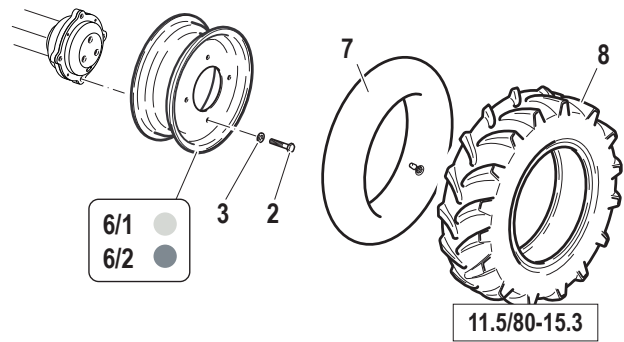
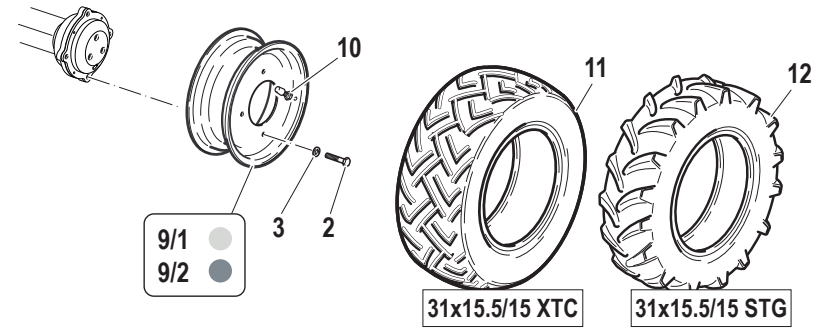
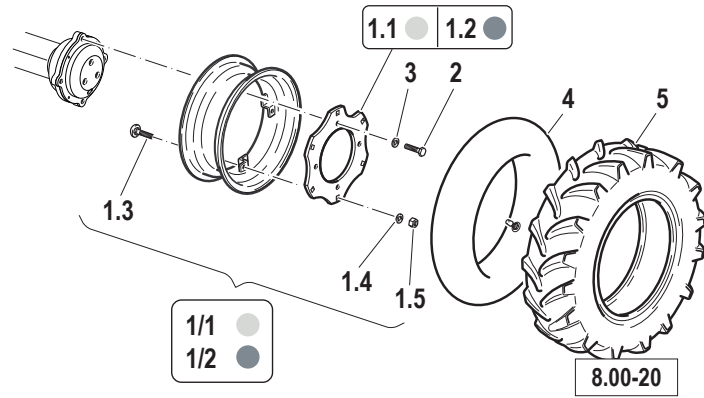

Pos.	Code	Q.ty	Description	Notes
1.1	56177416	1	DISCO CERCHIO 5,50X20 RAL 1003	
1/1	59277415	1	RIM	
1/2	59277414	1	RIM	
1.2	56177417	1	DISCO CERCHIO 5,50X20 RAL 9006	
1.3	F0864357100	5	SCREW M16x1,5x120 UNI5731	
1.4	F0844084000	5	WASHER D.35x17/4	
1.5	31221161	5	NUT M16X1,5	
2	F0864410500	4	SCREW M18X1,5/45 U/5740	
3	F0844150000	4	WASHER D.30x18,5/5	
4	F0848920000	1	INNER TUBE	
5	39118528	1	TYRE 8.00X20/8	
6/1	58176271	1	RIM	
6/2	58176272	1	RIM	
7	F0848844000	1	INNER TUBE	
8	F0848672100	1	TYRE	
9/1	58178571	1	RIM	
9/2	58178572	1	RIM	
10	F0150010905	1	VALVE	
11	F0848681600	1	TYRE 31X15.5-15 8PR	
12	F0848681605	1	TYRE 31X15.5-15	
13	56370539	4	SCREW	
14	51177257	1	BALLAST	
15	F0864314000	4	SCREW	
16	F0843993060	4	WASHER	

SPARE PARTS INSTANCE INDEX



SPARE PARTS INSTANCE INDEX

Code	Parts Table	Pos.	Q.ty	Code	Parts Table	Pos.	Q.ty	Code	Parts Table	Pos.	Q.ty
30000005	C.02.03_1_35655	8	1	31111151	M.02.03_0_38348	8	1	31112148	A.02.01_0_38691	12	2
30000007	C.02.03_1_35655	9	1		M.02.03_0_38348	36	3	31112149	L.01.01_0_37842	9	2
	D.03.01_1_35916	21	1		M.02.04_0_38419	8	1		M.01.01_0_38138	10	2
30000197	L.02.02_0_37926	31	6		M.02.04_0_38419	36	3		M.02.03_0_38348	29	1
	L.02.05_0_38084	32	7	31111156	D.01.02_0_37088	2/2	1		M.02.04_0_38419	29	1
	M.02.03_0_38348	26	4	31111218	A.05.02_0_41826	14	2	31112150	A.02.01_0_38691	6	1
	M.02.04_0_38419	26	4	31111330	T.04.01_0_42480	10	2		A.05.02_0_41826	28	2
30000506	E.03.01_0_42363	15	1	31112082	A.04.01_0_41772	10	1		B.01.01_0_41859	11	2
30000514	B.03.03_0_42068	30	1		B.01.01_0_41859	33	9		B.02.01_0_41917	8	2
30000614	B.08.01_0_35258	8	1		C.01.02_0_35554	25	8		B.04.05_0_36944	35	4
30000638	E.03.01_0_42363	7	1		L.01.01_0_37842	14	2		B.04.06_0_36984	23	4
30000789	F.03.03_1_37677	28	1		M.01.01_0_38138	15	2		D.02.02_0_35841	3	6
30040035	C.03.02_0_35791	14	1	31112090	A.01.01_0_46549	10	1		D.13.01_0_37291	7	1
30040095	B.05.04_0_42247	3	8		B.09.01_0_35332	9	4		F.01.03_0_46671	26	2
31111090	F.04.01_0_46703	26	1		C.01.02_0_35554	3	4		F.04.01_0_46703	2	2
31111091	A.03.01_0_46583	3	4		F.02.01_0_42420	6	5		L.01.01_0_37842	25	2
	B.02.01_0_41917	14	2		F.03.03_1_37677	15	1		L.02.02_0_37926	24	8
	B.04.05_0_36944	30	2		M.02.03_0_38348	48	4		L.02.05_0_38084	25	8
	B.04.06_0_36984	18	2		M.02.04_0_38419	48	4		M.01.01_0_38138	35	2
	M.01.01_0_38138	62	1	31112092	B.04.05_0_36944	29	2		M.02.03_0_38348	23	4
31111151	A.01.01_0_46549	3	3		B.04.06_0_36984	17	2		M.02.03_0_38348	34	2
	B.01.01_0_41859	27	1	31112093	C.02.03_1_35655	30	4		M.02.04_0_38419	23	4
	B.03.03_0_42068	19	4		M.01.01_0_38138	56	2		M.02.04_0_38419	34	2
	B.03.04_0_42110	14	4	31112096	B.02.01_0_41917	21	2		T.02.01_0_38586	13	2
	B.04.05_0_36944	24	8	31112097	B.01.01_0_41859	24	2		T.02.02_0_38614	23	2
	B.05.03_0_42212	25	10	31112146	B.05.03_0_42212	28	4	31112151	A.01.01_0_46549	19	1
	B.05.04_0_42247	21	10		B.05.04_0_42247	24	4		A.03.01_0_46583	14	1
	B.12.04_0_51023	10	5		C.02.02_0_35598	10	2		B.01.01_0_41859	14	1
	C.02.03_1_35655	17	2		C.02.03_1_35655	22	2		C.03.02_0_35791	3	6
	F.01.01_0_46613	19	7		D.07.01_1_36452	11	4		D.15.03_0_37397	21	1
	F.01.02_0_46642	19	7		D.15.04_0_37424	28	4		D.15.04_0_37424	21	1
	F.01.03_0_46671	19	8	31112147	B.09.01_0_35332	2	4	31112152	B.05.03_0_42212	24	4
	L.02.02_0_37926	8	1		D.15.03_0_37397	26	2		B.05.04_0_42247	20	4
	L.02.05_0_38084	8	1		D.15.04_0_37424	26	2		D.07.01_1_36452	12	3

SPARE PARTS INSTANCE INDEX

Code	Parts Table	Pos.	Q.ty	Code	Parts Table	Pos.	Q.ty	Code	Parts Table	Pos.	Q.ty
31112161	D.11.01_0_37120	3	2	31112219	L.01.01_0_37842	2	1	31211060	B.05.03_0_42212	7	8
31112174	A.01.01_0_46549	15	1		M.01.01_0_38138	2	1		B.09.01_0_35332	11	4
31112178	B.04.05_0_36944	37	2		T.04.01_0_42480	13	7		F.02.01_0_42420	8	5
	B.04.06_0_36984	25	2	31112264	B.05.03_0_42212	32	2	31211080	A.01.01_0_46549	16	2
31112210	A.01.01_0_46549	23	3	31112272	B.03.03_0_42068	22	8		A.03.01_0_46583	16	1
	A.03.01_0_46583	7	4		B.03.04_0_42110	17	8		A.04.01_0_41772	4	4
	B.04.05_0_36944	36	1		T.02.01_0_38586	7	4		A.04.02_0_41900	4	3
	B.04.06_0_36984	24	1		T.02.02_0_38614	15	4		A.05.02_0_41826	10	6
	E.02.01_0_42354	5	1	31112328	B.01.01_0_41859	4	4		B.02.01_0_41917	10	4
	F.01.01_0_46613	21	4		B.01.01_0_41859	36	2		B.04.05_0_36944	15	8
	F.01.02_0_46642	21	4	31122804	B.04.05_0_36944	10	4		B.04.06_0_36984	13	8
	F.01.03_0_46671	21	4		B.04.06_0_36984	8	4		D.02.02_0_35841	11	1
	F.02.01_0_42420	9	2	31132562	A.02.01_0_38691	2	2		D.12.01_1_37215	61	6
	F.03.03_1_37677	2	1		C.02.03_1_35655	29	4		L.02.02_0_37926	21	12
31112211	A.01.01_0_46549	18	1	31132566	B.09.01_0_35332	4	4		L.02.05_0_38084	22	6
	B.04.05_0_36944	8	3		D.13.01_0_37291	6	1		M.02.03_0_38348	21	3
	B.04.06_0_36984	6	3	31152057	L.02.02_0_37926	3	2		M.02.04_0_38419	21	3
	B.05.03_0_42212	19	8		L.02.05_0_38084	3	2	31211100	A.01.01_0_46549	9	2
	B.05.04_0_42247	15	8		M.02.03_0_38348	3	2		L.02.02_0_37926	16	4
	C.01.02_0_35554	6	2		M.02.04_0_38419	3	2		L.02.05_0_38084	17	4
	F.01.01_0_46613	12	2	31152083	F.01.01_0_46613	2	4		M.02.03_0_38348	15	2
	F.01.02_0_46642	12	2		F.01.02_0_46642	2	4		M.02.04_0_38419	15	2
	F.01.03_0_46671	12	2		F.01.03_0_46671	2	4		T.02.02_0_38614	10	2
	L.01.01_0_37842	3	5		F.02.01_0_42420	2	4	31211200	T.02.02_0_38614	8.2	1
	M.01.01_0_38138	3	4	31152085	D.11.01_0_37120	2	2	31212060	A.01.01_0_46549	12	1
31112212	C.01.02_0_35554	7	7	31152088	B.02.01_0_41917	11	2	31221161	W.01.04_0_45262	1.5	5
	T.04.01_0_42480	14	3	31152097	B.01.01_0_41859	7	6	31231080	B.01.01_0_41859	21	1
31112213	C.01.02_0_35554	8	1		M.01.01_0_38138	47	2	31231120	D.14.01_0_37314	11	4
31112216	A.03.01_0_46583	12	2	31152103	T.03.03_0_42438	4	2	31241051	B.03.03_0_42068	14	4
31112217	M.01.01_0_38138	5	1	31200501	A.04.01_0_41772	5	1		B.03.04_0_42110	9	4
31112219	A.01.01_0_46549	6	2		A.04.02_0_41900	5	1		B.05.03_0_42212	12	4
	B.04.05_0_36944	7	3	31211050	E.03.01_0_42363	6	3		B.05.04_0_42247	8	4
	B.04.06_0_36984	5	3	31211060	B.02.01_0_41917	16	2		E.03.01_0_42363	13	8
	F.03.03_1_37677	3	5		B.04.05_0_36944	21	4	31241080	B.01.01_0_41859	17	1



SPARE PARTS INSTANCE INDEX

Code	Parts Table	Pos.	Q.ty	Code	Parts Table	Pos.	Q.ty	Code	Parts Table	Pos.	Q.ty
31241081	B.02.01_0_41917	5	2	31411130	D.14.01_0_37314	9	2	37112501	D.04.01_1_36138	13	1
31241100	T.04.01_0_42480	4	2		D.15.03_0_37397	13	2	37221320	D.06.01_1_36301	26	2
31241121	M.01.01_0_38138	50	2		D.15.04_0_37424	13	2	37931413	D.12.01_1_37215	20	1
31241140	B.03.03_0_42068	27	2	31411150	B.01.01_0_41859	38	2	38104412	D.02.02_0_35841	25	1
31312089	D.12.01_1_37215	60	4		D.15.03_0_37397	23	2	38110992	D.03.01_1_35916	13	1
31313300	C.03.02_0_35791	7	10		D.15.04_0_37424	23	2	38111078	D.13.01_0_37291	17	2
31313320	C.03.02_0_35791	8	6	31411170	T.02.01_0_38586	17	2	38112200	D.13.01_0_37291	3	1
31411064	B.09.01_0_35332	10	4	31421083	A.01.01_0_46549	20	1		F.01.01_0_46613	6	2
	F.03.03_1_37677	17	1		D.02.02_0_35841	4	6		F.01.02_0_46642	6	2
31411066	A.03.01_0_46583	5	4	31510053	B.08.01_0_35258	6	6		F.01.03_0_46671	6	2
	B.03.03_0_42068	6	6	34110029	T.02.01_0_38586	9.2	2	38113142	F.01.01_0_46613	25	2
	B.03.03_0_42068	39	6	34110030	M.01.01_0_38138	59	1		F.01.02_0_46642	25	2
	B.04.05_0_36944	31	4	34130010	T.02.01_0_38586	18	2		F.01.03_0_46671	27	2
	B.04.06_0_36984	19	4	34211054	D.13.01_0_37291	4	1	38116317	D.12.01_1_37215	54	1
	B.05.03_0_42212	5	8	34211064	T.03.03_0_42438	17	1	38118720	D.12.01_1_37215	55	1
31411084	B.01.01_0_41859	12	3	34213054	D.11.01_0_37120	8	1	39118528	W.01.04_0_45262	5	1
	B.02.01_0_41917	4	2	34321066	D.15.03_0_37397	7	1	41U80000	A.01.01_0_46549	1	1
	B.03.03_0_42068	16	4		D.15.04_0_37424	7	2	50970418	D.15.04_0_37424	33	1
	B.03.04_0_42110	11	4	35111047	D.12.01_1_37215	4	1	50973415	M.01.01_0_38138	40	2
	B.04.05_0_36944	25	4	35111052	D.05.01_1_36226	10	1	51170020	C.03.02_0_35791	6	2
	B.05.03_0_42212	15	20	35111062	D.02.02_0_35841	7	2	51172005	D.10.01_0_36823	3	1
	B.05.04_0_42247	11	8		D.09.02_0_36803	2	2	51173371	M.01.01_0_38138	49	1
	B.08.01_0_35258	17	4	35111080	D.02.02_0_35841	15	4	51173650	C.03.02_0_35791	2	1
	B.09.01_0_35332	7	2		D.06.01_1_36301	27	1	51173805	C.01.02_0_35554	16	1
	D.03.01_1_35916	27	1	35121030	D.02.02_0_35841	6	2	51173806	C.01.02_0_35554	15	1
31411090	B.01.01_0_41859	16	1	35121035	D.06.01_1_36301	17	1	51174047	M.01.01_0_38138	1	1
	B.04.05_0_36944	14	4	35121040	D.04.01_1_36138	11	1	51174315	L.01.01_0_37842	1	1
	B.04.06_0_36984	12	4		D.12.01_1_37215	8	1	51175000	B.01.01_0_41859	1	1
	F.03.03_1_37677	9	4	35211060	B.02.01_0_41917	19	1	51176033	C.03.02_0_35791	10	1
31411104	M.01.01_0_38138	22	3	35211070	M.01.01_0_38138	27	2	51176034	C.03.02_0_35791	11	1
31411105	D.03.01_1_35916	23	1	37111254	D.09.02_0_36803	3	1	51176123	C.03.02_0_35791	1	1
	D.15.03_0_37397	20	1	37111255	D.05.01_1_36226	9	1	51176125	C.01.02_0_35554	2	1
	D.15.04_0_37424	20	2	37111354	D.02.02_0_35841	16	1	51176126	C.01.02_0_35554	1	1
	T.04.01_0_42480	5	2	37112302	D.02.02_0_35841	8	1	51177257	W.01.03_0_44095	15	1

SPARE PARTS INSTANCE INDEX

Code	Parts Table	Pos.	Q.ty	Code	Parts Table	Pos.	Q.ty	Code	Parts Table	Pos.	Q.ty
51177257	W.01.04_0_45262	14	1	52470062	D.01.02_0_37088	16	1	52478611	D.06.01_1_36301	3	1
51179545	D.07.01_1_36452	9	1		D.09.02_0_36803	6	1	52478612	D.05.01_1_36226	3	1
51270203	D.11.01_0_37120	15	1	52470067	D.01.02_0_37088	20	2	52478615	D.06.01_1_36301	22	1
51270771	D.07.01_1_36452	32	1		D.09.02_0_36803	8	2	52478617	D.06.01_1_36301	25	1
51275570	D.13.01_0_37291	13	1	52470087	D.10.01_0_36823	11	3	52478618	D.04.01_1_36138	17	1
51278573	D.11.01_0_37120	10	1	52470117	D.06.01_1_36301	19	1	52478619	D.04.01_1_36138	18	1
51278623	D.07.01_1_36452	31	1	52470118	D.06.01_1_36301	18	1	52478620	D.04.01_1_36138	20	1
51371035	D.01.02_0_37088	21	1	52470298	D.12.01_1_37215	7	1	52573648	D.02.02_0_35841	21	1
	D.09.02_0_36803	11	1	52473655	D.02.02_0_35841	35	1	53273025	D.02.02_0_35841	26	1
52071702	L.01.01_0_37842	13	1	52473656	D.04.01_1_36138	24	1	53273886	D.12.01_1_37215	33	1
	M.01.01_0_38138	14	1	52473660	D.02.02_0_35841	12	1	53273891	D.12.01_1_37215	56	1
52173669	C.02.03_1_35655	10	1	52473827	D.05.01_1_36226	8	1	55072935	B.05.03_0_42212	4	4
52173670	C.02.03_1_35655	10	1	52473829	D.05.01_1_36226	5	1	55170047	D.14.01_0_37314	7	2
52173671	C.02.03_1_35655	10	1	52473830	D.05.01_1_36226	6	1	55170053	D.07.01_1_36452	6	3
52173672	C.02.03_1_35655	10	1	52473831	D.05.01_1_36226	7	1	55172355	A.04.01_0_41772	8	1
52173673	C.02.03_1_35655	10	1	52473835	D.06.01_1_36301	9	1	55174162	B.09.01_0_35332	14	1
52272112	D.07.01_1_36452	28	1	52473836	D.06.01_1_36301	12	1	55174163	B.09.01_0_35332	13	2
52273364	D.07.01_1_36452	29	1	52473837	D.06.01_1_36301	13	1	55174429	C.02.03_1_35655	27	2
52274299	D.07.01_1_36452	26	1	52473838	D.04.01_1_36138	5	1	55174632	A.03.01_0_46583	19	1
52370072	D.10.01_0_36823	6	1	52473839	D.04.01_1_36138	9	1	55174760	A.04.01_0_41772	15	1
52370075	D.10.01_0_36823	5	1	52474251	D.06.01_1_36301	15	1		A.04.02_0_41900	10	1
52370152	D.13.01_0_37291	2	1	52475562	D.12.01_1_37215	32	1	55175174	B.04.05_0_36944	13	6
52372292	D.12.01_1_37215	38	1	52475565	D.12.01_1_37215	43	1		B.04.06_0_36984	11	6
52373177	D.15.03_0_37397	10	2	52475991	D.12.01_1_37215	24	1		B.05.03_0_42212	23	8
	D.15.04_0_37424	10	2	52475992	D.12.01_1_37215	46	1		B.05.04_0_42247	19	8
52374641	D.11.01_0_37120	1	1	52475994	D.12.01_1_37215	44/1	1		F.03.03_1_37677	10	4
52375215	D.15.03_0_37397	14	1	52475996	D.12.01_1_37215	44/2	1	55177639	A.03.01_0_46583	20	1
	D.15.04_0_37424	14	1	52476062	D.12.01_1_37215	17	1	55271644	B.08.01_0_35258	5/2	1
52375896	D.07.01_1_36452	27	1	52476065	D.12.01_1_37215	22	1	55271852	B.08.01_0_35258	5/1	1
52378628	D.07.01_1_36452	36	1	52476068	D.12.01_1_37215	16	1	55274314	A.05.02_0_41826	1	1
52378629	D.07.01_1_36452	30	1	52476868	D.12.01_1_37215	3	1	55274441	B.08.01_0_35258	4	1
52379209	C.02.03_1_35655	5	2	52478565	D.12.01_1_37215	28	1	56071768	A.02.01_0_38691	11	2
52470061	D.01.02_0_37088	17	1	52478568	D.12.01_1_37215	19	1	56073059	T.02.01_0_38586	12.1	1
	D.09.02_0_36803	7	1	52478609	D.06.01_1_36301	7	1		T.02.02_0_38614	21.2	1

SPARE PARTS INSTANCE INDEX

Code	Parts Table	Pos.	Q.ty	Code	Parts Table	Pos.	Q.ty	Code	Parts Table	Pos.	Q.ty
56073413	M.01.01_0_38138	44	2	56170276	A.05.02_0_41826	17	2	56171877	A.02.01_0_38691	3	1
56073414	M.01.01_0_38138	41	2	56170283	L.01.01_0_37842	27	2	56171883	A.02.01_0_38691	4	1
56073416	M.01.01_0_38138	45	1		M.01.01_0_38138	37	2	56171936	D.15.03_0_37397	18	1
56074302	D.03.01_1_35916	25	1	56170285	L.01.01_0_37842	29	2		D.15.04_0_37424	18	1
56074313	D.12.01_1_37215	65	1		M.01.01_0_38138	39	2	56171938	B.03.03_0_42068	13	2
56075036	T.02.02_0_38614	17	2	56170286	L.01.01_0_37842	28	2		B.03.04_0_42110	8	2
56075143	M.01.01_0_38138	58	1		M.01.01_0_38138	38	2		B.05.03_0_42212	11	2
56075145	M.01.01_0_38138	26	1	56170350	F.01.01_0_46613	14	4		B.05.04_0_42247	7	4
56075161	M.02.03_0_38348	33	1		F.01.02_0_46642	14	4	56171954	B.04.05_0_36944	16	2
	M.02.04_0_38419	33	1		F.01.03_0_46671	14	4		B.04.06_0_36984	14	2
56075185	M.02.03_0_38348	46	1	56170364	B.04.05_0_36944	38	2		B.05.03_0_42212	22	8
	M.02.04_0_38419	46	1		B.04.06_0_36984	26	2		B.05.04_0_42247	18	8
56075186	M.02.03_0_38348	47	1		C.02.02_0_35598	9	2	56171996	B.04.05_0_36944	12	4
	M.02.04_0_38419	47	1		C.02.03_1_35655	21	2		B.04.06_0_36984	10	4
56075197	M.02.03_0_38348	42	1	56170367	D.15.03_0_37397	3	1		F.03.03_1_37677	11	4
	M.02.04_0_38419	42	1		D.15.04_0_37424	3	2	56172172	B.12.03_0_46810	7/2	1
56075237	T.04.01_0_42480	6	1	56170392	T.02.01_0_38586	3	2	56172538	C.01.02_0_35554	24	1
56075238	T.04.01_0_42480	2	1	56170447	D.13.01_0_37291	11	1	56172749	F.04.01_0_46703	4	1
56075252	M.02.03_0_38348	38	1	56170491	B.01.01_0_41859	30	1	56172950	A.05.02_0_41826	22	1
	M.02.04_0_38419	38	1	56170704	T.03.01_0_38649	6	1	56173638	L.01.01_0_37842	8	1
56076055	D.13.01_0_37291	20	1		T.03.02_0_38658	4	1		M.01.01_0_38138	9	1
56077235	D.15.04_0_37424	36	1	56170705	T.03.01_0_38649	7	1	56173684	D.03.01_1_35916	20	1
56077760	M.02.03_0_38348	43	1		T.03.02_0_38658	5	1	56174108	D.12.01_1_37215	5	1
	M.02.04_0_38419	43	1	56170760	D.06.01_1_36301	24	1	56174135	B.03.03_0_42068	10	2
56077774	T.02.01_0_38586	2	2	56170795	D.15.03_0_37397	8	1		B.03.04_0_42110	5	2
56078831	B.04.05_0_36944	33	1		D.15.04_0_37424	8	1	56174201	L.02.02_0_37926	23	1
	B.04.06_0_36984	21	1	56170796	D.15.03_0_37397	9	1		L.02.05_0_38084	24	1
56170017	D.07.01_1_36452	16	1		D.15.04_0_37424	9	1		M.02.03_0_38348	22	1
56170029	D.03.01_1_35916	14	1	56170964	L.02.02_0_37926	17	4		M.02.04_0_38419	22	1
56170043	D.14.01_0_37314	8	2		L.02.05_0_38084	18	4	56174227	L.02.02_0_37926	22	1
56170074	D.10.01_0_36823	9	1		M.02.03_0_38348	16	2		L.02.05_0_38084	23	1
56170213	D.01.02_0_37088	8	1		M.02.04_0_38419	16	2	56174337	B.05.03_0_42212	3	2
56170214	D.01.02_0_37088	6	1	56171223	B.12.04_0_51023	13	1	56174431	D.13.01_0_37291	10	1
56170275	A.05.02_0_41826	9	3	56171572	D.12.01_1_37215	1	1	56174446	C.02.03_1_35655	28	4



SPARE PARTS INSTANCE INDEX

Code	Parts Table	Pos.	Q.ty	Code	Parts Table	Pos.	Q.ty	Code	Parts Table	Pos.	Q.ty
56174529	F.03.03_1_37677	6	1	56174725	F.01.01_0_46613	18	2	56276372	C.02.02_0_35598	1.1	1
56174569	B.02.01_0_41917	1.1	1		F.01.02_0_46642	18	2		C.02.03_1_35655	24.1	1
56174618	A.05.02_0_41826	27	1	56174728	A.01.01_0_46549	17	1	56278614	D.06.01_1_36301	6	1
56174619	A.05.02_0_41826	5	1	56174763	F.01.03_0_46671	18	2	56370018	D.07.01_1_36452	10	6
56174620	A.05.02_0_41826	6	2	56174835	B.02.01_0_41917	18	1	56370037	D.02.02_0_35841	33	1
56174621	A.05.02_0_41826	7	1	56174873	B.01.01_0_41859	35	1	56370038	D.14.01_0_37314	4	2
56174622	A.05.02_0_41826	8	2	56174919	C.01.02_0_35554	23	1	56370076	D.10.01_0_36823	10	6
56174635	A.04.01_0_41772	3	1	56174987	F.02.01_0_42420	4	1	56370079	D.10.01_0_36823	7	1
	A.04.02_0_41900	3	1	56174988	F.02.01_0_42420	5	1	56370081	C.01.02_0_35554	4	2
56174636	A.04.01_0_41772	2	1	56174994	A.03.01_0_46583	6	1		D.10.01_0_36823	15	1
	A.04.02_0_41900	2	1	56174995	A.03.01_0_46583	26	1		L.02.05_0_38084	48	1
56174637	A.04.01_0_41772	12	1	56175243	B.01.01_0_41859	32	1		M.02.04_0_38419	62	1
56174642	B.05.03_0_42212	27	2	56175364	B.02.01_0_41917	1.8	1	56370089	D.01.02_0_37088	15	1
	B.05.04_0_42247	23	2	56175365	B.02.01_0_41917	1.6	1		D.06.01_1_36301	28	1
56174643	B.09.01_0_35332	1	1	56175367	D.06.01_1_36301	24	1		D.09.02_0_36803	14	1
56174647	B.02.01_0_41917	1.3	1	56175540	B.03.03_0_42068	24	2	56370127	D.01.02_0_37088	15	1
56174648	B.02.01_0_41917	1.4	1	56175848	T.02.02_0_38614	5	2		D.06.01_1_36301	28	1
56174649	B.02.01_0_41917	1.2	1	56176052	A.04.02_0_41900	8	1		D.09.02_0_36803	14	1
56174650	B.02.01_0_41917	1.5	1	56176053	A.03.01_0_46583	13	1	56370128	D.01.02_0_37088	15	1
56174651	B.02.01_0_41917	1.7	1	56176127	D.11.01_0_37120	7	1		D.06.01_1_36301	28	1
56174654	B.02.01_0_41917	7	1	56177068	C.01.02_0_35554	20	1		D.09.02_0_36803	14	1
56174656	B.02.01_0_41917	12	1	56177416	W.01.04_0_45262	1.1	1	56370165	D.07.01_1_36452	23	1
56174657	B.01.01_0_41859	10	1	56177417	W.01.04_0_45262	1.2	1	56370172	D.07.01_1_36452	19	3
56174658	B.01.01_0_41859	13	1	56177527	A.01.01_0_46549	5	1	56370177	D.07.01_1_36452	22	1
56174659	B.01.01_0_41859	15	1	56177643	B.01.01_0_41859	26	1	56370178	C.02.03_1_35655	14	2
56174665	F.04.01_0_46703	1	1	56177656	B.01.01_0_41859	20	1		D.12.01_1_37215	6	1
56174666	B.04.05_0_36944	22	1	56177671	T.02.02_0_38614	20	2		D.13.01_0_37291	14	1
56174667	B.04.05_0_36944	23	1	56178560	B.04.05_0_36944	39	2	56370186	D.07.01_1_36452	14	5
56174668	B.04.05_0_36944	32	2		B.04.06_0_36984	27	2	56370187	D.11.01_0_37120	5	1
	B.04.06_0_36984	20	2	56178591	B.12.04_0_51023	15	1	56370209	D.01.02_0_37088	11	1
56174692	D.06.01_1_36301	24	1	56178695	F.04.01_0_46703	29	1	56370210	D.01.02_0_37088	11	1
56174693	D.06.01_1_36301	24	1	56275953	T.02.02_0_38614	8.1	1	56370211	D.01.02_0_37088	11	1
56174694	D.06.01_1_36301	24	1	56276371	C.02.02_0_35598	1.2	1	56370212	D.01.02_0_37088	11	1
56174695	D.06.01_1_36301	24	1		C.02.03_1_35655	24.2	1	56370267	D.02.02_0_35841	28	1



SPARE PARTS INSTANCE INDEX

Code	Parts Table	Pos.	Q.ty	Code	Parts Table	Pos.	Q.ty	Code	Parts Table	Pos.	Q.ty
56370282	L.01.01_0_37842	22	4	56375146	M.01.01_0_38138	25	1	56475518	D.12.01_1_37215	52	1
	M.01.01_0_38138	32	4	56375147	M.01.01_0_38138	21	1	56475568	D.12.01_1_37215	23	1
56370287	L.01.01_0_37842	24	2	56375571	D.13.01_0_37291	15	1	56475844	D.12.01_1_37215	53	1
	M.01.01_0_38138	34	2	56375954	T.02.02_0_38614	6	4	56477227	C.02.02_0_35598	6	1
56370288	L.01.01_0_37842	17	2	56376256	D.11.01_0_37120	9	1		C.02.03_1_35655	26	1
	M.01.01_0_38138	18	1	56378566	D.12.01_1_37215	26	2	56478567	D.12.01_1_37215	25	1
56370539	W.01.03_0_44095	14	4	56378616	D.06.01_1_36301	23	1	56570016	C.02.02_0_35598	1.3	2
	W.01.04_0_45262	13	4	56378622	D.07.01_1_36452	24	1		C.02.03_1_35655	1.1	2
56370582	D.11.01_0_37120	14	1	56378630	D.07.01_1_36452	25	1		D.07.01_1_36452	17	1
56370583	D.11.01_0_37120	13	1	56470002	D.02.02_0_35841	19	1		L.01.01_0_37842	5	2
56370696	T.03.01_0_38649	4	4	56470110	D.04.01_1_36138	3	1		M.01.01_0_38138	6	2
56370830	D.06.01_1_36301	28	1	56470111	D.04.01_1_36138	14	1	56570125	D.07.01_1_36452	39	2
	D.09.02_0_36803	14	1	56470137	D.06.01_1_36301	11	1	56570284	L.01.01_0_37842	15	1
56371037	D.01.02_0_37088	19	1	56470138	D.06.01_1_36301	10	3		M.01.01_0_38138	16	1
	D.09.02_0_36803	9	1	56470139	D.04.01_1_36138	10	1	56570506	M.01.01_0_38138	20	1
56371065	D.07.01_1_36452	21	1	56470215	D.01.02_0_37088	4	1	56573661	D.02.02_0_35841	5	1
56371162	D.02.02_0_35841	18	1	56470231	D.14.01_0_37314	5	2	56575035	T.02.02_0_38614	1	2
56371721	D.15.03_0_37397	15	1	56470299	D.13.01_0_37291	1	1	56577772	T.02.01_0_38586	1	2
	D.15.04_0_37424	15	1	56470365	D.15.03_0_37397	19	1	56578610	D.06.01_1_36301	4	1
56372282	D.12.01_1_37215	41	1		D.15.04_0_37424	19	2	57174915	A.05.02_0_41826	1.3	1
56372536	D.01.02_0_37088	3	1	56470797	D.15.03_0_37397	11	2	57275029	B.04.05_0_36944	17	1
56373194	D.03.01_1_35916	30	1		D.15.04_0_37424	11	2	57275031	B.04.05_0_36944	18	1
56373426	M.01.01_0_38138	42	1	56470813	D.01.02_0_37088	23	2	57371900	A.05.02_0_41826	2	1
56373427	M.01.01_0_38138	42	1	56470814	D.09.02_0_36803	15	1	57372341	A.04.01_0_41772	13	1
56373428	M.01.01_0_38138	42	1	56470815	D.09.02_0_36803	16	1	57372345	F.03.03_1_37677	31	1
56373436	M.01.01_0_38138	53	1	56470987	D.12.01_1_37215	30	1	57374133	B.03.03_0_42068	9	1
56373800	C.01.02_0_35554	18	2	56471036	D.01.02_0_37088	18	1		B.03.04_0_42110	4	1
	C.03.02_0_35791	12	2		D.09.02_0_36803	10	1		B.05.03_0_42212	8	1
56373840	D.06.01_1_36301	1	1	56473818	D.04.01_1_36138	6	1		B.05.04_0_42247	4	2
56374430	D.13.01_0_37291	5	1	56473890	D.12.01_1_37215	52	1	57374134	B.03.03_0_42068	8	1
56374556	C.02.03_1_35655	13	2	56474713	D.12.01_1_37215	52	1		B.03.04_0_42110	3	1
56374557	C.02.03_1_35655	15	2	56474714	D.12.01_1_37215	52	1		B.05.03_0_42212	9	1
56374574	M.01.01_0_38138	51	1	56475516	D.12.01_1_37215	50	1		B.05.04_0_42247	5	2
56375008	T.03.02_0_38658	2	4	56475517	D.12.01_1_37215	52	1	57374522	B.03.03_0_42068	4	1



SPARE PARTS INSTANCE INDEX

Code	Parts Table	Pos.	Q.ty	Code	Parts Table	Pos.	Q.ty	Code	Parts Table	Pos.	Q.ty
57374523	B.03.03_0_42068	3	1	58070513	M.02.04_0_38419	54	1	58073889	D.12.01_1_37215	51	1
57374532	B.04.05_0_36944	28	1	58070690	A.05.02_0_41826	19	1	58074092	D.12.01_1_37215	40	1
	B.04.06_0_36984	16	1	58070741	D.07.01_1_36452	37	5	58074220	B.07.02_0_42310	13	1
57374554	B.02.01_0_41917	17/1	1		D.13.01_0_37291	18	2	58074221	B.07.02_0_42310	12	1
57374592	B.04.05_0_36944	4	1	58070790	D.03.01_1_35916	17	2	58074222	B.07.02_0_42310	14	1
57374593	B.04.05_0_36944	3	1		D.15.03_0_37397	5	1	58074558	D.03.01_1_35916	9	1
57374892	B.09.01_0_35332	5	1		D.15.04_0_37424	5	2	58074735	F.03.03_1_37677	25	2
57374977	B.02.01_0_41917	17/3	1	58071305	E.03.01_0_42363	10	1	58074736	F.04.01_0_46703	27	1
57375195	M.02.03_0_38348	39	1	58071307	E.01.01_0_42346	4	1	58074777	B.07.02_0_42310	10	1
	M.02.04_0_38419	39	1	58071308	E.01.01_0_42346	5	1	58074786	B.07.02_0_42310	5	1
57375461	A.03.01_0_46583	28	1	58071313	E.02.01_0_42354	3	1	58074787	B.07.02_0_42310	6	1
57375734	B.02.01_0_41917	17/2	1	58071322	T.02.01_0_38586	4	2	58074791	B.07.02_0_42310	4	2
57375735	B.02.01_0_41917	17/4	1	58071755	T.02.01_0_38586	10.1	2	58074792	B.07.02_0_42310	1	1
57375927	B.03.03_0_42068	34	1		T.02.02_0_38614	19.1	2	58074793	B.07.02_0_42310	2	1
57376122	B.03.03_0_42068	35	1	58071757	T.02.01_0_38586	11	2	58074825	A.02.01_0_38691	8	1
58025869	M.01.01_0_38138	42	1		T.02.02_0_38614	22	2	58074837	B.07.02_0_42310	7	1
58048002	A.02.01_0_38691	14	2	58072074	A.02.01_0_38691	9	1	58074839	B.07.02_0_42310	15	1
	B.01.01_0_41859	18	1	58072081	E.02.01_0_42354	4	1	58074841	B.07.02_0_42310	8	1
58070071	D.10.01_0_36823	4	1	58072389	D.12.01_1_37215	39	1	58074846	B.07.02_0_42310	16	1
58070097	B.03.03_0_42068	25	2	58072398	D.12.01_1_37215	47	4	58074880	B.07.02_0_42310	11	1
58070164	D.07.01_1_36452	18	3	58072399	D.12.01_1_37215	42	1	58074904	E.01.01_0_42346	1	1
58070168	D.07.01_1_36452	20	3	58072509	B.07.02_0_42310	30	1	58074921	F.03.03_1_37677	12	1
58070169	D.07.01_1_36452	8	3	58072510	B.07.02_0_42310	33	1	58074958	L.02.02_0_37926	40	2
58070198	D.11.01_0_37120	12	1	58072511	B.07.02_0_42310	32	1		L.02.05_0_38084	41	2
58070205	D.11.01_0_37120	17	1	58072517	B.07.02_0_42310	31	1		M.02.03_0_38348	55	2
58070262	D.02.02_0_35841	27	1	58072518	B.07.02_0_42310	22/1	1		M.02.04_0_38419	55	2
58070268	D.02.02_0_35841	29	1	58072568	E.03.01_0_42363	9	1	58075021	B.07.02_0_42310	20	1
58070366	D.14.01_0_37314	10	2	58072574	B.07.02_0_42310	22/2	1	58075022	B.07.02_0_42310	17	1
58070480	T.02.01_0_38586	9.1	2	58072575	B.07.02_0_42310	23	1	58075080	L.02.02_0_37926	39	2
58070482	T.02.01_0_38586	10.3	1	58072737	B.07.02_0_42310	28	1		L.02.05_0_38084	40	2
	T.02.02_0_38614	19.3	2	58073156	B.07.02_0_42310	27	2	58075082	L.02.02_0_37926	47	1
58070513	L.02.02_0_37926	38	1	58073411	M.01.01_0_38138	43	2		M.02.03_0_38348	62	1
	L.02.05_0_38084	39	1	58073461	D.02.02_0_35841	12.1	1	58075153	B.07.02_0_42310	18	1
	M.02.03_0_38348	54	1	58073644	B.07.02_0_42310	9	1	58075159	M.02.03_0_38348	27	1



SPARE PARTS INSTANCE INDEX

Code	Parts Table	Pos.	Q.ty	Code	Parts Table	Pos.	Q.ty	Code	Parts Table	Pos.	Q.ty
58075159	M.02.04_0_38419	27	1	58077602	B.08.01_0_35258	7/2	1	58170443	D.02.02_0_35841	23	1
58075160	M.02.03_0_38348	50	1		E.03.01_0_42363	1/2	1	58170449	T.02.01_0_38586	15	1
	M.02.04_0_38419	50	1	58077603	E.03.01_0_42363	3	1		T.02.02_0_38614	25	1
58075164	E.02.01_0_42354	7	1	58077654	B.07.02_0_42310	24	1	58170453	B.08.01_0_35258	7.1	1
58075193	A.05.02_0_41826	21	1	58079118	C.02.02_0_35598	1.4	1		E.03.01_0_42363	1.1	1
58075226	L.02.02_0_37926	41	1		C.02.03_1_35655	1.2	1	58170512	L.02.02_0_37926	35	1
	L.02.05_0_38084	42	2	58079431	F.03.03_1_37677	23	1		L.02.05_0_38084	36	1
	M.02.03_0_38348	56	1	58079432	F.03.03_1_37677	24	1		M.02.03_0_38348	51	1
	M.02.04_0_38419	56	1	58092972	B.02.01_0_41917	2	1		M.02.04_0_38419	51	1
58075231	B.01.01_0_41859	22	1	58170021	C.03.02_0_35791	4	1	58170571	E.03.01_0_42363	3.2	1
58075247	L.02.02_0_37926	6	1	58170026	D.15.04_0_37424	30	2	58170572	E.03.01_0_42363	3.1	1
	L.02.05_0_38084	6	1	58170034	D.02.02_0_35841	30	6	58170693	F.04.01_0_46703	20/2	1
	M.02.03_0_38348	6	1	58170045	D.14.01_0_37314	1	2		L.02.02_0_37926	29	1
	M.02.04_0_38419	6	1	58170054	D.07.01_1_36452	7	3		L.02.05_0_38084	30	1
58075250	B.07.02_0_42310	19	1	58170070	D.10.01_0_36823	12	3	58170703	D.14.01_0_37314	2	6
58075358	L.02.02_0_37926	34	1	58170077	C.02.03_1_35655	11	2	58170947	E.03.01_0_42363	11	2
	L.02.05_0_38084	35	1	58170130	D.04.01_1_36138	23	1	58170968	B.03.03_0_42068	31	1
58075538	F.02.01_0_42420	14	1		D.12.01_1_37215	10	1	58171000	T.02.02_0_38614	11	2
58075539	F.02.01_0_42420	13	1	58170181	W.01.03_0_44095	1.1	1	58171019	D.14.01_0_37314	3	2
58075603	L.01.01_0_37842	7	1	58170195	D.11.01_0_37120	6	2	58171021	T.02.01_0_38586	4.2	1
	M.01.01_0_38138	8	1	58170238	A.05.02_0_41826	3	1		T.02.02_0_38614	12/1	2
58075873	A.03.01_0_46583	24	1	58170245	L.01.01_0_37842	21	2	58171027	A.04.01_0_41772	1.4	1
58075983	T.02.01_0_38586	12	1		M.01.01_0_38138	31	2		A.04.02_0_41900	1.4	1
58075987	T.02.02_0_38614	21	1	58170279	D.04.01_1_36138	8	1	58171028	A.04.01_0_41772	1.3	1
58076077	B.07.02_0_42310	21	1	58170291	L.01.01_0_37842	16	2		A.04.02_0_41900	1.3	1
58076355	T.02.01_0_38586	9	2		M.01.01_0_38138	17	2	58171069	A.04.02_0_41900	6	1
58077202	T.02.01_0_38586	19	2	58170306	D.02.02_0_35841	20	2	58171139	D.06.01_1_36301	8	2
58077205	T.02.01_0_38586	10	2	58170344	B.08.01_0_35258	19	2	58171199	A.01.01_0_46549	1.1	1
58077226	C.02.02_0_35598	5	1	58170345	B.08.01_0_35258	20	1	58171200	A.01.01_0_46549	1.2	1
	C.02.03_1_35655	25	1	58170352	F.01.01_0_46613	10	1	58171536	L.01.01_0_37842	21.2	1
58077325	T.02.02_0_38614	19	2		F.01.02_0_46642	10	1		M.01.01_0_38138	31.2	1
58077589	B.07.02_0_42310	3	2		F.01.03_0_46671	10	1	58171537	L.01.01_0_37842	21.1	1
58077601	B.08.01_0_35258	7/1	1	58170376	B.08.01_0_35258	15	2		M.01.01_0_38138	31.1	1
	E.03.01_0_42363	1/1	1	58170436	B.02.01_0_41917	3	1	58171737	F.03.03_1_37677	30.2	1



SPARE PARTS INSTANCE INDEX

Code	Parts Table	Pos.	Q.ty	Code	Parts Table	Pos.	Q.ty	Code	Parts Table	Pos.	Q.ty
58171901	A.05.02_0_41826	23	1	58172018	I.01.01_0_37822	14	1	58173361	L.02.05_0_38084	15	1
58171925	I.01.01_0_37822	10	1	58172105	D.02.02_0_35841	32	5		M.02.03_0_38348	18	1
58172011	I.01.01_0_37822	1	1	58172106	D.02.02_0_35841	31	5		M.02.04_0_38419	18	1
	L.02.02_0_37926	12	2	58172240	I.01.01_0_37822	6	1	58173399	F.04.01_0_46703	10	1
	L.02.05_0_38084	12	1		I.01.01_0_37822	11.3	1	58173437	B.12.04_0_51023	4	1
	M.02.03_0_38348	14	1	58172267	B.08.01_0_35258	7.2	1	58173505	F.01.01_0_46613	9	1
58172012	I.01.01_0_37822	3	1		E.03.01_0_42363	1.2	1		F.01.02_0_46642	9	1
	L.02.02_0_37926	13/1	2	58172304	I.01.01_0_37822	7	1		F.01.03_0_46671	9	1
	L.02.05_0_38084	13/1	2		L.02.02_0_37926	11	2	58173506	F.01.01_0_46613	23	1
	L.02.05_0_38084	14	1		L.02.05_0_38084	11	2		F.01.01_0_46613	26	1
	M.02.03_0_38348	13/1	1		M.02.03_0_38348	12	1		F.01.02_0_46642	23	1
	M.02.04_0_38419	13/1	1		M.02.04_0_38419	12	1		F.01.02_0_46642	26	1
	M.02.04_0_38419	14/1	1	58172400	D.02.02_0_35841	24	1		F.01.03_0_46671	23	2
58172013	I.01.01_0_37822	4	1		D.12.01_1_37215	34	1		F.01.03_0_46671	28	2
	L.02.02_0_37926	13/2	2	58172402	D.12.01_1_37215	35	1	58173543	F.01.01_0_46613	13	1
	L.02.05_0_38084	13/2	2	58172447	D.12.01_1_37215	36	8		F.01.02_0_46642	13	1
	M.02.03_0_38348	13/2	1	58172448	D.12.01_1_37215	37	8		F.01.03_0_46671	13	1
	M.02.04_0_38419	13/2	1	58172463	F.04.01_0_46703	7	2	58173664	D.02.02_0_35841	9	1
	M.02.04_0_38419	14/2	1	58172489	I.01.01_0_37822	8	1	58173772	B.07.02_0_42310	25	1
58172014	I.01.01_0_37822	5	1		L.02.02_0_37926	15	1	58173773	B.07.02_0_42310	26	1
	I.01.01_0_37822	11.2	1		L.02.05_0_38084	16	1	58174192	D.07.01_1_36452	1	3
	L.02.02_0_37926	13/3	2	58172707	I.01.01_0_37822	2	1	58174305	F.03.03_1_37677	30	2
	L.02.05_0_38084	13/3	2	58173030	D.03.01_1_35916	5	1	58174356	A.03.01_0_46583	9	2
	M.02.03_0_38348	13/3	1	58173072	T.02.02_0_38614	21.1	1	58174732	F.04.01_0_46703	25	1
	M.02.04_0_38419	13/3	1	58173116	B.08.01_0_35258	19.1	2	58174882	B.01.01_0_41859	9	1
	M.02.04_0_38419	14/3	1		B.08.01_0_35258	20.1	2	58174928	B.08.01_0_35258	14	1
58172015	L.02.02_0_37926	10	1	58173119	B.08.01_0_35258	19.2	2	58174959	A.01.01_0_46549	2	1
	L.02.05_0_38084	10	1		B.08.01_0_35258	20.2	2	58174974	I.01.01_0_37822	11	1
58172016	I.01.01_0_37822	12	1	58173120	B.08.01_0_35258	19.3	1	58175007	F.01.01_0_46613	1	1
	L.02.02_0_37926	20	6	58173121	B.08.01_0_35258	20.3	1		F.01.02_0_46642	1	1
	L.02.05_0_38084	21	6	58173195	D.03.01_1_35916	16.1	2		F.01.03_0_46671	1	1
	M.02.03_0_38348	20	3		D.03.01_1_35916	28.1	2		F.02.01_0_42420	1	1
	M.02.04_0_38419	20	3	58173361	I.01.01_0_37822	9	1	58175014	F.01.01_0_46613	17	2
58172017	I.01.01_0_37822	13	1		L.02.02_0_37926	14	1		F.01.02_0_46642	17	2

SPARE PARTS INSTANCE INDEX

Code	Parts Table	Pos.	Q.ty	Code	Parts Table	Pos.	Q.ty	Code	Parts Table	Pos.	Q.ty
58175014	F.01.03_0_46671	17	2	58176324	W.01.03_0_44095	6.2	1	58192377	B.12.03_0_46810	3	1
58175083	L.02.02_0_37926	49	1	58176755	A.04.01_0_41772	1	1		B.12.04_0_51023	14	1
	M.02.03_0_38348	64	1	58176898	A.04.02_0_41900	1	1	59070012	C.01.02_0_35554	14	1
58175121	A.01.01_0_46549	24	1	58177400	A.01.01_0_46549	7	1	59070051	D.15.04_0_37424	34	1
58175122	A.04.01_0_41772	1.5	1	58177651	A.01.01_0_46549	22	1	59070065	D.01.02_0_37088	22	1
	A.04.02_0_41900	1.5	1	58177653	D.02.02_0_35841	2	1		D.09.02_0_36803	12	1
	F.01.01_0_46613	7	1	58177722	B.12.03_0_46810	1	1	59070094	D.10.01_0_36823	13	1
	F.01.02_0_46642	7	1	58177732	T.03.03_0_42438	2.1	1	59070289	L.01.01_0_37842	18	1
	F.01.03_0_46671	7	1	58177736	T.03.03_0_42438	5	1		M.01.01_0_38138	28	1
58175187	M.02.03_0_38348	45	2	58177737	T.03.03_0_42438	6	2	59070290	L.01.01_0_37842	19	1
	M.02.04_0_38419	45	2	58177738	T.03.03_0_42438	7	2		M.01.01_0_38138	29	1
58175188	M.02.03_0_38348	44/2	1	58177739	T.03.03_0_42438	8	6	59070333	D.15.03_0_37397	6	1
	M.02.04_0_38419	44/2	1	58177740	T.03.03_0_42438	9	2		D.15.04_0_37424	6	1
58175191	I.01.01_0_37822	15	1	58177741	T.03.03_0_42438	11	1	59070448	T.02.01_0_38586	16	1
	M.02.03_0_38348	32	1	58177742	T.03.03_0_42438	12	2		T.02.02_0_38614	26	1
	M.02.04_0_38419	32	1	58177743	T.03.03_0_42438	14	1	59070591	B.03.03_0_42068	29	1
58175209	C.01.02_0_35554	22	1	58177744	T.03.03_0_42438	15	1	59070592	B.05.03_0_42212	26	1
58175211	M.02.03_0_38348	44/1	1	58177745	T.03.03_0_42438	18	1		B.05.04_0_42247	22	1
	M.02.04_0_38419	44/1	1	58177746	T.03.03_0_42438	19	1	59070702	T.03.01_0_38649	1	1
58175222	F.02.01_0_42420	3	1	58177754	D.03.01_1_35916	4	1	59070838	C.02.03_1_35655	16	2
58175630	W.01.03_0_44095	8.1	1	58177761	M.02.03_0_38348	41	1	59070902	B.03.03_0_42068	20	1
58175676	F.04.01_0_46703	17	1		M.02.04_0_38419	41	1	59070903	B.03.03_0_42068	21	1
58175677	F.04.01_0_46703	15	1	58177867	B.08.01_0_35258	11	1	59071091	B.05.03_0_42212	29	1
58175700	E.03.01_0_42363	2	1	58177978	T.02.02_0_38614	12/2	2	59071195	B.03.03_0_42068	28	1
58175745	T.04.01_0_42480	16	1	58178571	W.01.04_0_45262	9/1	1	59071241	B.12.03_0_46810	13	1
58175762	A.03.01_0_46583	29	1	58178572	W.01.04_0_45262	9/2	1	59071966	B.05.03_0_42212	30	1
58175769	B.08.01_0_35258	12	1	58178763	A.03.01_0_46583	1	1	59072057	L.02.02_0_37926	19	4
58175770	B.08.01_0_35258	13	1	58178811	D.01.02_0_37088	1/2	1		L.02.05_0_38084	20	4
58175773	A.01.01_0_46549	13	1	58178873	D.01.02_0_37088	1/1	1		M.02.03_0_38348	19	2
58175965	W.01.03_0_44095	1.2	1	58178954	F.03.03_1_37677	1	1		M.02.04_0_38419	19	2
58175966	W.01.03_0_44095	8.2	1	58178960	D.15.03_0_37397	17	1	59072974	F.03.03_1_37677	5	1
58176271	W.01.04_0_45262	6/1	1		D.15.04_0_37424	17	1	59073184	A.04.02_0_41900	7	1
58176272	W.01.04_0_45262	6/2	1	58179483	L.01.01_0_37842	11	1	59073242	D.15.04_0_37424	31	1
58176323	W.01.03_0_44095	6.1	1		M.01.01_0_38138	12	1	59073674	B.04.05_0_36944	6	1



SPARE PARTS INSTANCE INDEX

Code	Parts Table	Pos.	Q.ty	Code	Parts Table	Pos.	Q.ty	Code	Parts Table	Pos.	Q.ty
59073674	B.04.06_0_36984	4	1	59074759	L.02.05_0_38084	27	1	59075254	M.02.04_0_38419	37	1
59073678	B.04.05_0_36944	5	1	59074989	F.01.01_0_46613	3	1	59075283	B.01.01_0_41859	39	1
	B.04.06_0_36984	3	1		F.01.02_0_46642	3	1	59075360	L.02.02_0_37926	32	1
59073681	A.02.01_0_38691	10/2	1		F.01.03_0_46671	3	1		L.02.05_0_38084	33	1
59073685	D.03.01_1_35916	22	1	59074990	F.01.01_0_46613	4	1	59075541	B.01.01_0_41859	2	1
59073693	D.15.03_0_37397	1	1		F.01.02_0_46642	4	1	59075542	B.01.01_0_41859	3	1
59073725	D.03.01_1_35916	16	1		F.01.03_0_46671	4	1	59075572	D.13.01_0_37291	21	1
59074185	D.07.01_1_36452	2	1	59074993	D.12.01_1_37215	64	1	59075602	B.02.01_0_41917	6	1
59074206	D.03.01_1_35916	28	1	59075012	T.03.02_0_38658	1.1	1	59075611	T.04.01_0_42480	12	1
59074249	B.05.03_0_42212	18	2	59075037	L.02.02_0_37926	25	1	59075678	F.04.01_0_46703	12	1
	B.05.04_0_42247	14	2		L.02.05_0_38084	26	1	59075679	F.04.01_0_46703	28	1
59074346	A.02.01_0_38691	10/1	1	59075039	L.02.02_0_37926	27	1	59075716	B.04.05_0_36944	34	1
59074387	D.07.01_1_36452	3	1		L.02.05_0_38084	28	1		B.04.06_0_36984	22	1
59074391	B.05.03_0_42212	10	2		M.02.03_0_38348	24	1	59075722	A.01.01_0_46549	25	1
	B.05.04_0_42247	6	2		M.02.04_0_38419	24	1	59075791	T.02.01_0_38586	5	1
59074459	D.15.03_0_37397	25	1	59075081	B.05.03_0_42212	13	1	59075813	C.02.02_0_35598	8	1
	D.15.04_0_37424	25	1		B.05.04_0_42247	9	1		C.02.03_1_35655	20	1
59074602	B.04.05_0_36944	2	1	59075137	M.01.01_0_38138	60	1	59075814	B.03.04_0_42110	15	1
	B.04.06_0_36984	2	1	59075140	M.01.01_0_38138	55	1	59075815	B.03.04_0_42110	16	1
59074603	B.04.05_0_36944	1	1	59075148	M.01.01_0_38138	19	1	59075840	T.02.01_0_38586	6	1
	B.04.06_0_36984	1	1	59075169	M.02.03_0_38348	7	1	59075850	T.02.02_0_38614	13	1
59074623	D.03.01_1_35916	12	1		M.02.04_0_38419	7	1	59075875	A.03.01_0_46583	11	1
59074639	A.05.02_0_41826	12	1	59075171	M.02.03_0_38348	49	1	59075885	T.02.02_0_38614	14	1
59074662	B.02.01_0_41917	20	2		M.02.04_0_38419	49	1	59075917	F.04.01_0_46703	22	1
59074675	B.05.03_0_42212	1	1	59075178	M.01.01_0_38138	61	1	59075925	B.03.03_0_42068	32	1
	B.05.04_0_42247	1	1	59075190	A.04.01_0_41772	9	1	59075926	B.03.03_0_42068	33	1
59074676	B.05.03_0_42212	2	1	59075208	B.01.01_0_41859	23	1	59075979	M.02.03_0_38348	28	1
	B.05.04_0_42247	2	1	59075223	F.01.01_0_46613	11	1		M.02.04_0_38419	28	1
59074744	F.04.01_0_46703	19	1		F.01.02_0_46642	11	1	59076100	T.02.02_0_38614	8	2
59074748	F.04.01_0_46703	23	1		F.01.03_0_46671	11	1	59076224	F.01.03_0_46671	30	1
59074749	F.04.01_0_46703	24	1	59075224	F.03.03_1_37677	13	1	59076225	F.01.03_0_46671	25	1
59074754	L.02.02_0_37926	7	1	59075225	F.03.03_1_37677	14	1	59076226	F.01.03_0_46671	29	1
	L.02.05_0_38084	7	1	59075242	B.01.01_0_41859	31	1	59076413	B.03.03_0_42068	11	1
59074759	L.02.02_0_37926	26	1	59075254	M.02.03_0_38348	37	1		B.03.04_0_42110	6	1



SPARE PARTS INSTANCE INDEX

Code	Parts Table	Pos.	Q.ty	Code	Parts Table	Pos.	Q.ty	Code	Parts Table	Pos.	Q.ty
59076414	B.03.03_0_42068	12	1	59276076	D.12.01_1_37215	48	1	59900344	A.01.01_0_46549	1.3	1
	B.03.04_0_42110	7	1	59276320	W.01.03_0_44095	6/1	1	59900345	A.01.01_0_46549	1.5	1
59076445	B.03.03_0_42068	1	1	59276321	W.01.03_0_44095	6/2	1	59900347	A.04.01_0_41772	1.2	1
59076449	B.03.03_0_42068	2	1	59277414	W.01.04_0_45262	1/2	1		A.04.02_0_41900	1.2	1
59076453	B.03.04_0_42110	1	1	59277415	W.01.04_0_45262	1/1	1	59900353	A.04.01_0_41772	1.1	1
59076457	B.03.04_0_42110	2	1	59278554	D.03.01_1_35916	1	1		A.04.02_0_41900	1.1	1
59076682	A.01.01_0_46549	26	1	59278555	D.03.01_1_35916	2	1	59900361	W.01.03_0_44095	1.3	1
59077160	T.04.01_0_42480	8	1	59375009	T.03.02_0_38658	1	1		W.01.03_0_44095	6.3	1
59077228	D.15.04_0_37424	1	1	59376519	D.01.02_0_37088	12	1		W.01.03_0_44095	8.3	1
59077233	D.15.04_0_37424	29	1	59377433	D.12.01_1_37215	57	1	59900376	D.12.01_1_37215	12	1
59077234	D.15.04_0_37424	27	1	59377730	T.03.03_0_42438	2	1	59900849	B.02.01_0_41917	1/1	1
59077529	A.05.02_0_41826	24	1	59377734	T.03.03_0_42438	1	1	59900850	B.02.01_0_41917	1/2	1
59077634	F.01.01_0_46613	24	1	59378814	D.09.02_0_36803	4	1	59900851	B.02.01_0_41917	1/3	1
59077637	F.01.01_0_46613	27	1	59900152	B.12.03_0_46810	15	1	59900852	B.02.01_0_41917	1/4	1
59077778	F.01.02_0_46642	27	1	59900153	B.12.03_0_46810	9	1	59901049	B.12.03_0_46810	4	1
59077779	F.01.02_0_46642	24	1	59900154	B.12.03_0_46810	8	4	59901050	B.12.03_0_46810	2	1
59077932	A.05.02_0_41826	13	1	59900155	B.12.03_0_46810	7/1	1	F0150010905	W.01.03_0_44095	11	1
59077935	A.05.02_0_41826	18	1	59900156	B.12.03_0_46810	6	1		W.01.04_0_45262	10	1
59078588	L.01.01_0_37842	30	1	59900157	B.12.03_0_46810	11	1	F0150036216	B.12.04_0_51023	2	1
59078595	F.01.03_0_46671	24	1	59900158	B.12.03_0_46810	10	18	F0150036219	B.12.04_0_51023	3	1
59078634	D.07.01_1_36452	4	1	59900159	B.12.03_0_46810	5	1	F0150051050	T.04.01_0_42480	1	6
59078865	D.13.01_0_37291	22	1	59900160	B.12.03_0_46810	12	1	F0150051145	T.04.01_0_42480	3	2
59079186	T.02.02_0_38614	2	1	59900161	B.12.03_0_46810	14	1	F0190018909	E.02.01_0_42354	2	1
59079187	T.02.02_0_38614	3	1	59900183	B.12.04_0_51023	5	1	F0190035152	E.03.01_0_42363	16	1
59079485	L.01.01_0_37842	12	1	59900184	B.12.04_0_51023	6	1	F0256808000	A.05.02_0_41826	29	1
	M.01.01_0_38138	13	1	59900185	B.12.04_0_51023	7	1		B.03.03_0_42068	36	1
59270304	W.01.03_0_44095	1/1	1	59900186	B.12.04_0_51023	8	1		B.04.05_0_36944	27	1
59271011	F.04.01_0_46703	8	1	59900187	B.12.04_0_51023	9	1	F0256910000	B.03.03_0_42068	37	1
59273925	W.01.03_0_44095	1/2	1	59900199	B.12.04_0_51023	1	1	F0801022000	T.03.03_0_42438	16	1
59275632	W.01.03_0_44095	8/1	1	59900230	I.01.01_0_37822	10.1	1	F0801028000	T.03.03_0_42438	10	6
59275633	W.01.03_0_44095	8/2	1		I.01.01_0_37822	11.1	1	F0801050000	M.01.01_0_38138	23	1
59276001	C.02.02_0_35598	1	1	59900242	E.03.01_0_42363	1.3	1	F0801095000	D.15.03_0_37397	24	1
59276002	C.02.03_1_35655	24	1	59900337	A.01.01_0_46549	1.4	1		D.15.04_0_37424	24	1
59276003	C.02.03_1_35655	1	1	59900340	F.03.03_1_37677	30.1	1	F0801241010	D.05.01_1_36226	4	4

SPARE PARTS INSTANCE INDEX

Code	Parts Table	Pos.	Q.ty	Code	Parts Table	Pos.	Q.ty	Code	Parts Table	Pos.	Q.ty
F0801241010	D.12.01_1_37215	15	1	F0803185000	M.02.03_0_38348	2	1	F0812951300	D.12.01_1_37215	21	1
	D.15.03_0_37397	4	1		M.02.04_0_38419	2	1	F0812956000	D.01.02_0_37088	14	2
	D.15.04_0_37424	4	2	F0803199010	D.12.01_1_37215	66	1		D.09.02_0_36803	13	2
	L.01.01_0_37842	23	2	F0803209000	D.11.01_0_37120	4	1	F0812957000	D.06.01_1_36301	14	1
	M.01.01_0_38138	33	2	F0803209070	C.01.02_0_35554	13	1	F0812957010	D.12.01_1_37215	11	1
F0801248000	D.12.01_1_37215	12.3	1	F0803259000	C.01.02_0_35554	12	1	F0812975250	D.10.01_0_36823	2	2
F0801264050	D.02.02_0_35841	14	1	F0808060100	T.03.01_0_38649	2	1	F0814545000	A.03.01_0_46583	18	2
	D.04.01_1_36138	1	1	F0808518050	B.07.02_0_42310	29	4	F0814547000	B.03.03_0_42068	7	6
F0801266100	D.02.02_0_35841	22	1	F0810510000	D.03.01_1_35916	24	2		B.03.03_0_42068	40	6
F0801282000	L.02.02_0_37926	44	12		D.14.01_0_37314	6	2		C.02.03_1_35655	31	4
	L.02.05_0_38084	45	12		D.15.03_0_37397	12	3	F0814569000	B.01.01_0_41859	29	1
	M.02.03_0_38348	59	8		D.15.04_0_37424	12	4		D.03.01_1_35916	19	1
	M.02.04_0_38419	59	6	F0810527000	D.03.01_1_35916	32	1		M.01.01_0_38138	24	5
F0801282050	D.12.01_1_37215	45	1	F0812523050	D.02.02_0_35841	1	1	F0814573000	B.03.03_0_42068	18	8
F0801297050	D.12.01_1_37215	49	1	F0812599086	D.12.01_1_37215	12.1	1		B.03.04_0_42110	13	8
F0801299100	D.06.01_1_36301	21	2	F0812637000	D.12.01_1_37215	2	2		B.05.03_0_42212	17	23
F0801310600	C.01.02_0_35554	21	1	F0812660020	D.04.01_1_36138	21	1		B.05.04_0_42247	13	15
F0801331050	L.01.01_0_37842	20	2	F0812689050	D.12.01_1_37215	12.2	1	F0814627000	D.15.03_0_37397	16	1
	M.01.01_0_38138	30	2	F0812692015	D.06.01_1_36301	16	1		D.15.04_0_37424	16	1
F0801331150	D.04.01_1_36138	7	2	F0812708030	D.05.01_1_36226	2	1	F0814632000	A.01.01_0_46549	21	1
F0801353000	D.04.01_1_36138	12	1	F0812736010	D.12.01_1_37215	31	1		A.03.01_0_46583	10	4
	D.12.01_1_37215	9	1	F0812783000	D.04.01_1_36138	19	1		C.01.02_0_35554	10	2
F0801380100	D.04.01_1_36138	16	2	F0812784000	D.12.01_1_37215	18	2	F0814647000	B.09.01_0_35332	8	2
F0801422010	D.01.02_0_37088	10	2	F0812811000	D.06.01_1_36301	20	2	F0814750010	C.03.02_0_35791	9	16
F0801455100	D.02.02_0_35841	34	1	F0812838000	C.02.03_1_35655	12	2	F0817500200	A.03.01_0_46583	25	2
F0802104000	D.09.02_0_36803	1	1	F0812859000	D.01.02_0_37088	9	2		A.05.02_0_41826	20	4
F0802163010	D.02.02_0_35841	13	1	F0812868000	D.04.01_1_36138	2	1	F0817500400	A.01.01_0_46549	28	2
F0802228005	D.12.01_1_37215	29	1	F0812868100	D.02.02_0_35841	17	1	F0817500470	A.03.01_0_46583	21	2
F0802239045	D.01.02_0_37088	7	1	F0812878040	D.04.01_1_36138	4	2	F0817500500	A.03.01_0_46583	23	1
F0802700150	D.10.01_0_36823	1	1	F0812899000	D.06.01_1_36301	2	1	F0817500700	A.03.01_0_46583	22	1
F0803057000	D.03.01_1_35916	15	2	F0812918010	D.04.01_1_36138	22	1	F0817500800	A.04.01_0_41772	14	1
F0803078100	D.01.02_0_37088	5	1		D.12.01_1_37215	27	3		A.04.02_0_41900	11	1
F0803185000	L.02.02_0_37926	2	1	F0812951070	D.06.01_1_36301	5	2	F0817500900	A.04.01_0_41772	7	3
	L.02.05_0_38084	2	1	F0812951200	D.04.01_1_36138	15	2		A.04.02_0_41900	9	1

SPARE PARTS INSTANCE INDEX

Code	Parts Table	Pos.	Q.ty	Code	Parts Table	Pos.	Q.ty	Code	Parts Table	Pos.	Q.ty
F0817501000	A.04.01_0_41772	6	1	F0824185000	F.01.02_0_46642	15	2	F0825980030	M.02.04_0_38419	60	3
F0817503000	F.01.01_0_46613	8	10		F.01.03_0_46671	15	2	F0826039000	D.03.01_1_35916	31	1
	F.01.02_0_46642	8	10		F.04.01_0_46703	16	1	F0826056000	C.02.02_0_35598	7	2
	F.01.03_0_46671	8	14	F0825115010	B.08.01_0_35258	10	1		C.02.03_1_35655	7	2
F0817640003	D.07.01_1_36452	5	3	F0825139000	E.03.01_0_42363	1.4	1		L.01.01_0_37842	6	1
F0822537050	D.03.01_1_35916	29	1	F0825400060	B.08.01_0_35258	9	1		M.01.01_0_38138	7	3
	D.15.03_0_37397	2	1	F0825403050	B.08.01_0_35258	18	1		T.02.02_0_38614	4	2
	D.15.04_0_37424	2	2	F0825404050	E.01.01_0_42346	2	2		T.03.02_0_38658	1.2	1
F0824022000	L.02.02_0_37926	5	1	F0825414000	A.05.02_0_41826	26	2	F0828029070	A.02.01_0_38691	1	1
	L.02.05_0_38084	5	1		E.03.01_0_42363	14	2	F0828468050	D.13.01_0_37291	12	2
	M.02.03_0_38348	5	1	F0825417000	E.02.01_0_42354	8	1	F0831047000	D.13.01_0_37291	9	1
	M.02.04_0_38419	5	1	F0825420500	E.01.01_0_42346	6	2	F0831065000	B.01.01_0_41859	19	1
F0824110000	F.02.01_0_42420	17	2	F0825420560	E.01.01_0_42346	6.1	1	F0831125000	A.02.01_0_38691	13	1
	F.03.03_1_37677	35	2	F0825420600	E.03.01_0_42363	12	2	F0835037000	L.02.02_0_37926	42	5
	F.04.01_0_46703	21	2	F0825420660	E.03.01_0_42363	12.1	2		L.02.05_0_38084	43	6
	L.02.02_0_37926	30	23	F0825436000	B.08.01_0_35258	7.3	1		M.02.03_0_38348	57	3
	L.02.05_0_38084	31	24		E.03.01_0_42363	1.5	1		M.02.04_0_38419	57	3
	M.02.03_0_38348	11	15	F0825436003	B.08.01_0_35258	7.4	1	F0835040030	F.03.03_1_37677	26	3
	M.02.04_0_38419	11	15		E.03.01_0_42363	1.6	1	F0835523000	D.03.01_1_35916	26	1
F0824113000	C.03.02_0_35791	15	1	F0825438000	E.03.01_0_42363	4	1	F0837534010	L.02.02_0_37926	18	4
	F.02.01_0_42420	12	2	F0825480100	E.02.01_0_42354	1	1		L.02.05_0_38084	19	4
	F.03.03_1_37677	19	2	F0825488000	E.03.01_0_42363	8	2		M.02.03_0_38348	17	2
	L.02.02_0_37926	37	4	F0825493000	E.03.01_0_42363	17	1		M.02.04_0_38419	17	2
	L.02.05_0_38084	38	4	F0825500220	B.08.01_0_35258	8.1	1	F0838154010	D.12.01_1_37215	59	2
	M.02.03_0_38348	53	4	F0825718020	F.01.01_0_46613	17.1	2	F0838475000	C.01.02_0_35554	9	2
	M.02.04_0_38419	53	4		F.01.02_0_46642	17.1	2	F0840563000	F.01.01_0_46613	16	3
F0824141000	F.03.03_1_37677	22	9		F.01.03_0_46671	17.1	2		F.01.02_0_46642	16	3
	L.02.02_0_37926	43	5	F0825809000	L.02.02_0_37926	1	1		F.01.03_0_46671	16	3
	L.02.05_0_38084	44	6		L.02.05_0_38084	1	1	F0840564050	F.02.01_0_42420	15	2
	M.02.03_0_38348	31	4		M.02.03_0_38348	1	1	F0842512000	F.03.03_1_37677	20	2
	M.02.03_0_38348	58	5		M.02.04_0_38419	1	1	F0843107000	F.03.03_1_37677	32	1
	M.02.04_0_38419	31	4	F0825980030	L.02.02_0_37926	45	6		F.04.01_0_46703	13	8
	M.02.04_0_38419	58	3		L.02.05_0_38084	46	6	F0843109000	F.03.03_1_37677	29	2
F0824185000	F.01.01_0_46613	15	2		M.02.03_0_38348	60	4	F0843109020	F.02.01_0_42420	16	1

SPARE PARTS INSTANCE INDEX

Code	Parts Table	Pos.	Q.ty	Code	Parts Table	Pos.	Q.ty	Code	Parts Table	Pos.	Q.ty
F0843109020	F.03.03_1_37677	34	1	F0843581010	D.03.01_1_35916	7	2	F0843643060	T.02.01_0_38586	14	2
	F.04.01_0_46703	20/1	1	F0843641000	D.03.01_1_35916	10	1		T.02.02_0_38614	24	2
	L.02.02_0_37926	28	7		D.12.01_1_37215	63	1	F0843696000	B.12.04_0_51023	12	6
	L.02.05_0_38084	29	7	F0843643060	A.01.01_0_46549	4	4	F0843711000	D.15.04_0_37424	35	4
	M.02.03_0_38348	10	4		A.02.01_0_38691	5	3	F0843755000	A.01.01_0_46549	8	6
	M.02.04_0_38419	10	4		A.03.01_0_46583	15	1		A.03.01_0_46583	8	10
F0843110010	F.02.01_0_42420	11	1		A.05.02_0_41826	11	2		A.05.02_0_41826	15	2
	F.03.03_1_37677	18	1		B.01.01_0_41859	28	1		B.01.01_0_41859	8	6
	L.02.02_0_37926	36	2		B.02.01_0_41917	9	4		B.04.05_0_36944	9	7
	L.02.05_0_38084	37	2		B.03.03_0_42068	17	12		B.04.06_0_36984	7	7
	M.02.03_0_38348	25	1		B.03.04_0_42110	12	12		B.05.03_0_42212	20	8
	M.02.03_0_38348	52	2		B.04.05_0_36944	26	14		B.05.04_0_42247	16	8
F0843116000	M.02.04_0_38419	25	1		B.04.06_0_36984	15	14		C.01.02_0_35554	11	12
	M.02.04_0_38419	52	2		B.05.03_0_42212	16	26		E.02.01_0_42354	6	1
	F.03.03_1_37677	21	3		B.05.04_0_42247	12	14		F.01.01_0_46613	22	4
	L.02.02_0_37926	48	1		B.09.01_0_35332	3	4		F.01.02_0_46642	22	4
	M.02.03_0_38348	30	2		C.02.02_0_35598	11	2		F.01.03_0_46671	22	4
	M.02.03_0_38348	63	1		C.02.03_1_35655	18	2		F.02.01_0_42420	10	2
F0843570000	M.02.04_0_38419	30	2		C.02.03_1_35655	23	2		F.03.03_1_37677	4	6
	A.01.01_0_46549	11	1		D.15.03_0_37397	22	3		M.01.01_0_38138	48	2
	A.03.01_0_46583	4	6		D.15.04_0_37424	22	7		T.02.02_0_38614	18	2
	A.04.01_0_41772	11	1		F.01.01_0_46613	20	7	F0843771000	D.07.01_1_36452	15	5
	B.01.01_0_41859	25	4		F.01.02_0_46642	20	7		F.04.01_0_46703	18	3
	B.01.01_0_41859	34	9		F.01.03_0_46671	20	9	F0843812000	T.04.01_0_42480	15	10
F0843818000	B.02.01_0_41917	15	4		F.03.03_1_37677	8	4		B.04.05_0_36944	11	6
	B.04.05_0_36944	20	4		F.04.01_0_46703	3	2		B.04.06_0_36984	9	6
	B.05.03_0_42212	6	8		L.01.01_0_37842	10	2		B.05.03_0_42212	21	8
	B.09.01_0_35332	12	4		L.01.01_0_37842	26	2		B.05.04_0_42247	17	8
	C.01.02_0_35554	26	8		L.02.02_0_37926	9	13	F0843841000	D.03.01_1_35916	3	2
	F.02.01_0_42420	7	5		L.02.05_0_38084	9	13		F.04.01_0_46703	11	1
F0843843060	F.03.03_1_37677	16	1		M.01.01_0_38138	11	2	F0843843060	B.03.03_0_42068	23	8
	F.04.01_0_46703	6	3		M.01.01_0_38138	36	2		B.03.04_0_42110	18	8
	M.01.01_0_38138	57	2		M.02.03_0_38348	9	14		B.05.03_0_42212	34	4
	M.01.01_0_38138	63	1		M.02.04_0_38419	9	14		T.02.01_0_38586	8	4



SPARE PARTS INSTANCE INDEX

Code	Parts Table	Pos.	Q.ty	Code	Parts Table	Pos.	Q.ty	Code	Parts Table	Pos.	Q.ty
F0843843060	T.02.02_0_38614	16	4	F0848681605	W.01.04_0_45262	12	1	F0852550020	L.02.05_0_38084	47/2	2
F0843878000	B.05.03_0_42212	31	2	F0848844000	W.01.04_0_45262	7	1		M.02.03_0_38348	61/1	2
F0843907000	D.03.01_1_35916	8	2	F0848855000	W.01.03_0_44095	9	1		M.02.04_0_38419	61/1	2
	F.03.03_1_37677	33	2	F0848920000	W.01.03_0_44095	4	1	F0852550030	L.02.02_0_37926	46/3	1
	F.04.01_0_46703	14	16		W.01.04_0_45262	4	1		L.02.05_0_38084	47/3	2
F0843921030	B.01.01_0_41859	6	6	F0849206005	A.03.01_0_46583	17	1		M.02.03_0_38348	61/2	1
	B.01.01_0_41859	37	2	F0849500001	A.05.02_0_41826	1.1	1		M.02.04_0_38419	61/2	1
	T.04.01_0_42480	11	4	F0849500002	A.05.02_0_41826	1.2	1	F0852550040	L.02.02_0_37926	46/4	1
F0843948000	F.03.03_1_37677	27	4	F0850100000	D.05.01_1_36226	1	1		M.02.03_0_38348	61/3	1
	F.04.01_0_46703	9	1	F0850100010	D.05.01_1_36226	1	1	F0852578060	D.07.01_1_36452	41	1
F0843993060	W.01.03_0_44095	17	4	F0850100020	D.05.01_1_36226	1	1		D.12.01_1_37215	48.1	2
	W.01.04_0_45262	16	4	F0851044000	D.01.02_0_37088	24	3	F0858520000	A.02.01_0_38691	7	1
F0844030070	A.01.01_0_46549	14	1	F0851156000	D.07.01_1_36452	33	4	F0860091020	D.15.04_0_37424	32	1
F0844084000	W.01.04_0_45262	1.4	5	F0851180000	D.13.01_0_37291	16	2	F0861867050	A.05.02_0_41826	4	1
F0844150000	W.01.03_0_44095	3	4	F0851226000	D.12.01_1_37215	58	1		E.01.01_0_42346	3	6
	W.01.04_0_45262	3	4	F0851260000	D.11.01_0_37120	16	1	F0861941000	E.03.01_0_42363	5	3
F0844240000	C.02.03_1_35655	19	2	F0851262000	D.07.01_1_36452	34	4	F0861973000	M.02.03_0_38348	40	4
F0844273090	C.01.02_0_35554	5	2	F0851267050	D.07.01_1_36452	35	3		M.02.04_0_38419	40	4
	C.03.02_0_35791	5	1		D.11.01_0_37120	11	1	F0862345000	D.03.01_1_35916	6	2
	D.10.01_0_36823	16	1	F0851486000	L.01.01_0_37842	31	1		F.04.01_0_46703	5	2
	L.02.02_0_37926	50	1		M.01.01_0_38138	54	1	F0862448100	D.03.01_1_35916	11	1
	L.02.05_0_38084	49	1		T.02.01_0_38586	10.2	3		D.12.01_1_37215	62	1
	M.02.03_0_38348	65	1		T.02.02_0_38614	7	4	F0862462010	L.02.02_0_37926	4	1
	M.02.04_0_38419	63	1		T.02.02_0_38614	19.2	4		L.02.05_0_38084	4	1
F0847434000	D.07.01_1_36452	38	5		T.03.01_0_38649	5	4		M.02.03_0_38348	4	1
	D.13.01_0_37291	19	2		T.03.02_0_38658	3	4		M.02.04_0_38419	4	1
F0847462000	D.13.01_0_37291	8	1		T.04.01_0_42480	7	2	F0862464050	A.05.02_0_41826	25	2
F0848655000	W.01.03_0_44095	10	1	F0851497000	B.01.01_0_41859	40	1	F0862478070	D.10.01_0_36823	8	3
F0848655100	W.01.03_0_44095	13	1		T.03.01_0_38649	3	1	F0862479020	B.08.01_0_35258	16	4
F0848664000	W.01.03_0_44095	5	1	F0852107050	T.02.01_0_38586	4.1	1	F0862479030	B.03.03_0_42068	15	8
F0848672100	W.01.04_0_45262	8	1	F0852540050	C.02.03_1_35655	2	1		B.03.04_0_42110	10	8
F0848676050	W.01.03_0_44095	7	1	F0852550010	L.02.02_0_37926	46/1	2		B.05.03_0_42212	14	8
F0848679600	W.01.03_0_44095	12	1		L.02.05_0_38084	47/1	2		B.05.04_0_42247	10	16
F0848681600	W.01.04_0_45262	11	1	F0852550020	L.02.02_0_37926	46/2	2	F0862479032	B.09.01_0_35332	6	2

SPARE PARTS INSTANCE INDEX

Code	Parts Table	Pos.	Q.ty
F0862479035	A.01.01_0_46549	27	1
	B.03.03_0_42068	5	6
	B.03.03_0_42068	38	6
	B.04.05_0_36944	19	4
F0862481000	A.05.02_0_41826	16	2
	M.02.03_0_38348	35	1
	M.02.04_0_38419	35	1
F0862495010	B.12.04_0_51023	11	4
F0862593050	M.01.01_0_38138	52	1
F0862655000	D.10.01_0_36823	14	4
F0862657000	D.02.02_0_35841	10	1
F0862694000	D.03.01_1_35916	18	1
	F.03.03_1_37677	7	4
F0862785000	D.01.02_0_37088	2/1	1
F0862796000	F.01.01_0_46613	5	4
	F.01.02_0_46642	5	4
	F.01.03_0_46671	5	4
F0862944000	D.07.01_1_36452	13	1
F0863183000	D.07.01_1_36452	40	1
F0863208050	M.01.01_0_38138	46	1
F0863267050	C.02.03_1_35655	6	8
F0863302000	T.02.02_0_38614	9	2
F0863311250	D.01.02_0_37088	13	8
	D.09.02_0_36803	5	8
F0863429000	L.01.01_0_37842	4	4
	M.01.01_0_38138	4	4
F0863672010	T.03.03_0_42438	13	1
F0863890010	C.01.02_0_35554	19	16
	C.03.02_0_35791	13	16
F0863925000	B.05.03_0_42212	33	2
	C.02.02_0_35598	2	7
	C.02.03_1_35655	3	8
F0863951000	C.02.02_0_35598	4	1
	C.02.03_1_35655	4	1

Code	Parts Table	Pos.	Q.ty
F0863997010	C.02.02_0_35598	3	1
F0864180000	T.03.01_0_38649	8	8
	T.03.02_0_38658	6	8
F0864203050	B.01.01_0_41859	5	2
F0864222010	C.01.02_0_35554	17	16
	T.03.03_0_42438	3	8
F0864245000	T.04.01_0_42480	9	2
F0864309100	B.03.03_0_42068	26	2
F0864314000	W.01.03_0_44095	16	4
	W.01.04_0_45262	15	4
F0864357100	W.01.04_0_45262	1.3	5
F0864410500	W.01.03_0_44095	2	4
	W.01.04_0_45262	2	4
F0865040000	B.08.01_0_35258	1	1
F0865040020	B.08.01_0_35258	2	1
F0865474000	B.08.01_0_35258	3	1
F0865474005	B.08.01_0_35258	3.1	1
F0907170147	B.07.02_0_42310	34	1
P000000260007	A.03.01_0_46583	2	1
	A.03.01_0_46583	27	1
	B.02.01_0_41917	13	1
P241171000000	L.02.02_0_37926	33	1
	L.02.05_0_38084	34	1
P254124000000	F.04.01_0_46703	30	2
P470330000000	D.12.01_1_37215	14	1
P470433000000	D.12.01_1_37215	13	1